

# Agilent PXT Wireless Communications Test Set (E6621A)

## User's Guide

Agilent Technologies

## Notices

© Agilent Technologies, Inc. 2010-2013

No part of this manual may be reproduced in any form or by any means (including electronic storage and retrieval or translation into a foreign language) without prior agreement and written consent from Agilent Technologies, Inc. as governed by United States and international copyright laws.

### Trademark Notices

Windows®, MS Windows XP®, and MS Windows 7® are either registered trademarks of Microsoft Corporation in the United States and/or other countries.

Pentium® is a trademark of Intel Corporation in the U.S. and other countries.

Java™ is a U.S. trademark of Sun Microsystems, Inc.

### Warranty

**The material contained in this document is provided "as is," and is subject to being changed, without notice, in future editions. Further, to the maximum extent permitted by applicable law, Agilent disclaims all warranties, either express or implied, with regard to this manual and any information contained herein, including but not limited to the implied warranties of merchantability and fitness for a particular purpose. Agilent shall not be liable for errors or for incidental or consequential damages in connection with the furnishing, use, or performance of this document or of any information contained herein. Should Agilent and the user have a separate written agreement with warranty terms covering the material in this document that conflict with these terms, the warranty terms in the separate agreement shall control.**

### Statement of Compliance

This product has been designed and tested in accordance with accepted industry standards, and has been supplied in a safe condition. The documentation contains information and warnings that must be followed by the user to ensure safe operation and to maintain the product in a safe condition.

### Manual Part Number

E6621-90002

### Edition

May 2013

Documents Software Version 6.5

### Technology Licenses

The hardware and/or software described in this document are furnished under a license and may be used or copied only in accordance with the terms of such license.

### Restricted Rights Legend

If software is for use in the performance of a U.S. Government prime contract or subcontract, Software is delivered and licensed as "Commercial computer software" as defined in DFAR 252.227-7014 (June 1995), or as a "commercial item" as defined in FAR 2.101(a) or as "Restricted computer software" as defined in FAR 52.227-19 (June 1987) or any equivalent agency regulation or contract clause. Use, duplication or disclosure of Software is subject to Agilent Technologies' standard commercial license terms, and non-DOD Departments and Agencies of the U.S. Government will receive no greater than Restricted Rights as defined in FAR 52.227-19(c)(1-2) (June 1987). U.S. Government users will receive no greater than Limited Rights as defined in FAR 52.227-14 (June 1987) or DFAR 252.227-7015 (b)(2) (November 1995), as applicable in any technical data.

### Safety Notices

The following general safety precautions must be observed during all phases of operation of this instrument. Failure to comply with these precautions or with specific warnings elsewhere in this manual violates safety standards of design, manufacture, and intended use of the instrument. Agilent Technologies Inc. assumes no liability for the customer's failure to comply with these requirements.

### CAUTION

**A CAUTION notice denotes a hazard. It calls attention to an operating procedure, practice, or the like that, if not correctly performed or adhered to, could result in damage to the product or loss of important data. Do not proceed beyond a CAUTION notice until the indicated conditions are fully understood and met.**

### WARNING

**A WARNING notice denotes a hazard. It calls attention to an operating procedure, practice, or the like that, if not correctly performed or adhered to, could result in personal injury or death. Do not proceed beyond a WARNING notice until the indicated conditions are fully understood and met.**

### Electrical Rating

100-240 VAC, 50/60 Hz, 590 W max.

This instrument has an auto-ranging line voltage input, ensure the supply voltage is within the specified range.

<b>WARNING</b>	This is a Safety Class 1 Product (provided with a protective earthing ground incorporated in the power cord). The mains plug shall only be inserted in a socket outlet provided with a protective earth contact. Any interruption of the protective conductor inside or outside of the product is likely to make the product dangerous. Intentional interruption is prohibited.
----------------	---

<b>WARNING</b>	No operator serviceable parts inside. Refer servicing to qualified personnel. To prevent electrical shock do not remove covers.
----------------	---

<b>WARNING</b>	For continued protection against fire hazard, replace fuses, and or circuit breakers only with same type and ratings. The use of other fuses, circuit breakers or materials is prohibited.
----------------	--

<b>CAUTION</b>	The Mains wiring and connectors shall be compatible with the connector used in the premise electrical system. Failure, to ensure adequate earth grounding by not using the correct components may cause product damage, and serious injury.
----------------	---

<b>CAUTION</b>	This product is designed for use in Installation Category II and Pollution Degree 2, per IEC 61010 Second Edition and 664 respectively.
----------------	---

## Warranty

This Agilent Technologies instrument product is warranted against defects in material and workmanship for a period of one year from the date of shipment. During the warranty period, Agilent Technologies will, at its option, either repair or replace products that prove to be defective. For warranty service or repair, this product must be returned to a service facility designated by Agilent Technologies. Buyer shall prepay shipping charges to Agilent Technologies. Agilent Technologies shall pay shipping charges to return the product to Buyer. However, Buyer shall pay all shipping charges, duties, and taxes for products returned to Agilent Technologies from another country.

## Where to Find the Latest Information

Agilent will periodically update product documentation. For the latest information about this wireless test set, including software upgrades, operating and application information, and product and accessory information, see the following URL: <http://www.agilent.com/find/pxt>

## Is your product software up-to-date?

Agilent will periodically release software updates to fix known defects and incorporate product enhancements. To search for software updates for your product, go to the Agilent Technical Support website at

<http://www.agilent.com/find/softwaremanager>

<b>IMPORTANT</b>	An active N6050AS software and technical support contract (STSC) is required to access the software manager website (displayed above), together with the login credentials registered by you or your company for activation. See the "Redeem Your Entitlement Certificate" section in the <b>Agilent PXT Wireless Communications Test Set Getting Started Guide</b> for instructions to activate your STSC.
------------------	---

**This page is intentionally left blank.**

# Table of Contents

<b>1</b>	<b>Introduction .....</b>	<b>1</b>
	Agilent E6621A PXT Overview .....	1
	Base Station Emulator (BSE).....	1
	Signal Analyzer (SA) .....	1
	General Capabilities of the Agilent E6621A PXT.....	2
	General Specifications.....	2
	PXT Software Applications.....	3
	Agilent N6050A LTE Mobile Test Software .....	3
	Agilent N6051A LTE RF Parametric Test with Test Mode Signaling.....	3
	Agilent N6052A LTE Functional and Application Test.....	3
	Agilent N6061A Protocol Logging and Analysis .....	4
	Agilent N6062A Protocol Message Editor.....	4
	Latest Documentation .....	4
	Latest Software Application Release.....	4
	Software and Technical Support Contracts .....	4
	STSCs for the Agilent E6621A PXT.....	4
<b>2</b>	<b>Front-panel and Menu Keys .....</b>	<b>5</b>
	Amp.....	6
	Amplitude.....	6
	RF1 Amplitude.....	7
	RF2 Amplitude.....	7
	RF1 Amplitude (RSTP).....	8
	RF2 Amplitude (RSTP).....	8
	AWGN.....	9
	Atten – Key Menu 1 .....	12
	Ref Level.....	12
	RF1 Ref Level.....	13
	RF2 Ref Level.....	13
	Attenuation.....	13
	RF1 Input Attenuation.....	15
	RF2 Input Attenuation.....	15
	Atten – Key Menu 2 .....	16
	Scale/Div .....	16
	IDLE_ADJUSTER.....	16
	CONNECTED_ADJUSTER.....	17
	OVF_ADJUSTER.....	17
	BSE.....	17

Emulator Mode.....	17
Config.....	18
RF Setup .....	18
Network Setup .....	21
Cell Setup .....	24
External Sync.....	25
Amplitude Offsets.....	27
General Config.....	32
UL Timing Offset Adjustment .....	33
Admin .....	33
Cont.....	33
Freq – Key Menu 1 .....	33
Setting Method .....	34
Center (DL) Freq.....	34
Center (UL) Freq.....	34
Center (UL/DL) Freq.....	35
Band.....	35
DL EARFCN .....	36
UL EARFCN .....	37
UL/DL EARFCN .....	38
Freq – Key Menu 2 .....	38
Tab Step .....	38
Func - Key Menu 1 .....	39
DTCH Test.....	39
UE Power Control .....	43
Handover .....	51
UE Detach .....	53
Paging .....	53
Custom Messages .....	54
PDCCH Order .....	56
OCNG .....	57
Func - Key Menu 2 .....	58
DL Power Control.....	58
RCT .....	60
CQI Median .....	64
Timing Advance .....	65
Func Setup.....	67
Trigger.....	67

Trigger Output .....	67
Sweep .....	68
Help .....	68
Info (System Info) .....	69
Update Application .....	70
Update License .....	70
System Temperature .....	70
Local .....	70
Management .....	70
Meas (BSE Mode) .....	70
Interpreting Display Information .....	71
Message .....	72
L1/L2 Status .....	73
BLER/Throughput .....	74
Information .....	76
Channel State Information .....	79
RLC Information .....	81
PDCP Information .....	82
Clear .....	82
Meas Setup .....	83
Average .....	83
Average Mode .....	83
Max Hold .....	83
Edit Interval .....	83
Display Interval .....	84
Integ. BW .....	84
Mode .....	84
Mode Setup (BSE Mode)-Key Menu 1 .....	85
Call Scenario .....	85
EPC .....	85
Control Mode .....	86
CH Bandwidth .....	86
C-RNTI .....	87
Mode Setup (BSE Mode)-Key Menu 2 .....	87
PHY Settings .....	88
MAC Settings .....	110
RRC Settings – Key Menu 1 .....	110
RRC Settings - Key Menu 2 .....	113

RRC – Key Menu 3.....	116
NAS Settings.....	120
Security – Key Menu 1.....	130
Security – Key Menu 2.....	135
Preset.....	135
Print.....	135
Recall.....	135
Recall State.....	135
SA.....	136
Spectrum Analyzer.....	136
LTE.....	136
Agilent VSA.....	136
Save.....	139
Save State.....	139
Save Screen Setup.....	139
Save Screen.....	139
SG.....	139
Single.....	139
Spectrum.....	139
Tool.....	140
Tech.....	140
<b>3 Using the Base Station Emulator Mode (BSE).....</b>	<b>142</b>
Display and Menu Descriptions.....	142
Emulator Mode Menu and Display.....	142
Setup and Operation.....	146
General Call Setup Procedure.....	146
Functional Tests and E2E Test.....	147
E2E Tests.....	147
E2E Setup and Benchmarking Guide.....	149
Typical E2E Test Setup Overview.....	149
Example PXT Configuration for Maximum E2E Throughput Testing.....	150
Driving E2E throughput using Iperf.....	152
<b>4 Using the Agilent 89600 VSA Software with the PXT.....</b>	<b>155</b>
Firmware and Software Requirements.....	155
License Requirements.....	155
Installing the PXT-VSA Communicator software application.....	155
Controlling PXT in Live Mode.....	156
Controlling PXT in Record Mode.....	160
<b>5 Handovers.....</b>	<b>163</b>

LTE to LTE Handovers.....	163
Testing Two Cells Using One PXT .....	165
Blind Handover.....	169
PXT to PXT Handover.....	173
Inter-Radio Access Technology (I-RAT) Handovers .....	175
UTRAN/LTE & GERAN/LTE Inter-RAT Handovers.....	175
SRVCC (Single Radio Voice Control Continuity).....	181
SMS over SGs.....	188
<b>6 RF Measurements.....</b>	<b>189</b>
Common Measurement Functions .....	189
Channel Bandwidth .....	189
Frequency.....	190
Source Port Setup.....	190
Source Level .....	191
Receiver Port Setup.....	191
Receiver Level .....	191
Triggering .....	192
Averaging .....	192
Measurement Markers .....	193
Frequency Reference .....	194
RF Measurement Setup.....	194
General Purpose Measurements .....	195
Uplink LTE Measurements.....	199
Making Measurements Not Requiring Demodulation .....	199
Making Measurements Requiring Demodulation .....	208
<b>7 Tips and Tricks .....</b>	<b>223</b>
UE is not connecting.....	223
No IP Connectivity between PXT Server and UE .....	223
ICMP ping check in both directions .....	223
EPC enabled and connected .....	223
UE Connection Manager Setup.....	224
Firewalls .....	224
Endpoints on the same subnet check .....	224
Multiple Routes available.....	224
PXT BLER observed – E2E throughput affected.....	224
Verify PXT Attenuation is set Correctly.....	225
Incorrect CFI Used for Channel Bandwidth.....	225
High EVM observed.....	225

Attempting Cat 4 setup / performance on a Cat 3 device at high end rates.....	225
Faulty RF cable or connectors.....	226
Performance of E2E data is not as expected – high IP packet loss on high end bitrate tests.....	226
Performance of E2E data is not as expected – TCP performance poor.....	226
Bi-directional TCP – Low rate observed.....	227
E2E data throughput testing for long durations – UE disconnects around 3 hours with DL Subframe#5 set to MAXTh.....	227
<b>8 Troubleshooting.....</b>	<b>229</b>
Upgrading Your Instrument Software.....	229
Functional Check.....	230
Resetting the AC Mains Circuit Breaker.....	231
Returning Your Test Set for Service.....	232
Calling Agilent Technologies.....	232
Locations for Agilent Technologies.....	232
Service and Support.....	233
Software and Technical Support Contracts.....	234
Web-based support.....	234
E-mail support.....	234
Phone support.....	234
<b>9 Appendix A - Message Editor Fields Overwritten by Front-panel Keys.....</b>	<b>235</b>

## 1 Introduction

Welcome to the **User's Guide** for the Agilent E6621A PXT Wireless Communications Test Set (PXT). The purpose of this guide is to provide you with what you need to know after you have finished performing the setup procedures described in the *Getting Started Guide*, that you received with your test set. It also provides key menu descriptions, measurement examples, LTE concepts, and where you can go to get additional help information.

Your test set will help you meet your stringent time-to-market schedules and design quality goals. From protocol development through RF conformance and interoperability testing, the PXT is a powerful, scalable user equipment (UE) test platform. The advanced capabilities of the PXT include real-time, system-rate network and base station emulation. The test set also provides bench-top network emulation for quick and easy UE application and performance testing. Downlink MIMO, RF measurements and end-to-end IP data connections are just a few of the many features that will make your UE development process more efficient and successful.

This User's Guide documents all functions available for the instrument. Menu functions which require an option you have not selected are grayed out.

### **Agilent E6621A PXT Overview**

The Agilent E6621A PXT is designed to test and analyze the performance and signaling of LTE UEs based on the 3GPP standard. The PXT has two operating modes:

**Figure 1-1: Agilent E6621A PXT Wireless Communications Test Set**

### **Base Station Emulator (BSE)**

In BSE mode, the PXT simulates the operation of an LTE eNodeB, for use in the development and test of LTE UEs. In this mode, you can setup a call, establish a link, and transmit data.

### **Signal Analyzer (SA)**

In Signal Analyzer (SA) mode, the PXT can be used to analyze LTE signals using modulation and spectrum analysis. The Modulation Analysis mode displays the constellation and modulation errors of the signal. The Spectrum Analysis functionality, implemented using a Fast Fourier Transform (FFT) algorithm, displays the measured LTE signal in the frequency domain.

## General Capabilities of the Agilent E6621A PXT

- Frequency Division Duplex (FDD) and Time Division Duplex (TDD) options
- Real-time 3GPP LTE downlink (DL) signal modulation and uplink (UL) demodulation
- eNodeB simulation with L1, L2 and L3 protocol stack
- Settable eNodeB, UE, and network operation parameters
- Settable frequency, power and modulation schemes
- SISO and MIMO testing capabilities
- Connection to Agilent 89600 VSA software for greater in-depth signal analysis
- VoLTE end-to-end functional voice testing capability
- LTE to LTE Handovers with two PXTs
- LTE to 2G/3G Handovers with PXT and 8960
- Support for Single Radio Voice Call Continuity (SRVCC) with PXT and 8960

## General Specifications

### Environmental

Operating Temperature:

Location	Maximum Ambient Temperature
Rack Mount	35° C
Table Top	45° C

Storage Temperature: -20° C to +70° C

Altitude: 2000 meters (maximum)

Humidity: Maximum relative humidity is 80% for temperatures up to 31°C decreasing linearly to 50% relative humidity at 40°C

This product is designed for indoor use, only.

### Physical Specifications

Weight: 27.6 Kg max (depending on product option)

Dimensions: 222 H x 444 W x 600 D mm nominal

## Power Requirements

Input Voltage Range: 100 to 240 VAC, automatic selection

Input Frequency Range: 50/60Hz

Input Current Rating: 5A @ 240 VAC (maximum)

7A @ 100 VAC (maximum)

<b>WARNING</b>	This is a Safety Class 1 Product (provided with a protective earthing ground incorporated in the power cord). The mains plug shall only be inserted in a socket outlet provided with a protective earth contact. Any interruption of the protective conductor inside or outside of the instrument is likely to make the instrument dangerous. Intentional interruption is prohibited. (IEC 348 clauses 17.3.3c & 17.3.4)
----------------	--

<b>CAUTION</b>	<p>This instrument has an auto-ranging line voltage input. Ensure the supply voltage is within the specified range.</p> <p>When installing the product in a cabinet the convection into and out of the product must not be restricted. The ambient temperature (outside the cabinet) must be less than the maximum operating temperature of the product by 4° C for every 100 watts dissipated in the cabinet. If the total power dissipated in the cabinet is greater than 800 watts, then forced convection must be used. It is your responsibility to ensure the ambient temperature does not exceed the rated ambient temperature stated in the specification.</p>
----------------	--

## PXT Software Applications

### Agilent N6050A LTE Mobile Test Software

This software application comes installed as a standard product on the PXT. It is the basis for all UE testing. N6050A-7FP provides LTE-FDD base station emulation and N6050A-8FP provides LTE-TDD base station emulation.

### Agilent N6051A LTE RF Parametric Test with Test Mode Signaling

This software application is useful for RF design. It is installed in the PXT and includes a suite of LTE RF measurements that are used for characterization, calibration, and verification purposes, available while on a connection. This software application is optional.

### Agilent N6052A LTE Functional and Application Test

This software application enables the PXT to provide a controlled environment where you can verify network attach, idle and connected mode operation and functional performance such as throughput. Maximum flexibility makes it possible for you to configure a range of connection and network parameters where you can test, stress, and debug the protocol and data handling capabilities of designs including DL 2x2 MIMO and handovers. This software application is optional.

## Agilent N6061A Protocol Logging and Analysis

This application software is developed for use on systems running the Microsoft (MS) Windows XP or Windows 7 operating systems. It displays and stores protocol and event logs of Agilent E6621A PXT. The stored log files can be replayed and analyzed using this software and other advanced post-processing tools. Please consult the *Agilent LTE Protocol Logging and Analysis User's Guide* for more information.

## Agilent N6062A Protocol Message Editor

This software application is developed for use on systems running the MS Windows XP or Windows 7 operating systems. The N6062A provides the ability to define RRC/NAS messages and event-driven scenarios which can be utilized during the Base Station Emulator (BSE) operating mode of the Agilent E6621A PXT. Please consult the *Agilent LTE Message Editor User's Guide* for more information.

## Latest Documentation

For the latest documentation on the above products, please go to [www.agilent.com/find/pxt](http://www.agilent.com/find/pxt).

## Latest Software Application Release

For the latest release of all PXT related software, please go to <http://www.agilent.com/find/softwaremanager>. See "[Upgrading Your Instrument Software](#)" for installation instructions.

<b>IMPORTANT</b>	An active N6050AS Software and Technical Support Contract (STSC) is required to access the software manager website (displayed above), together with the login credentials registered by you or your company for activation. See the "Redeem Your Entitlement Certificate" section in the <i>Agilent PXT Wireless Communications Test Set Getting Started Guide</i> for instructions to activate your STSC.
------------------	---

## Software and Technical Support Contracts

Software and Technical Support Contracts (STSC) entitle you to software updates and feature enhancements, as well as direct access to a technical expert for technical support for a fixed period, usually one year.

The STSC gives you direct access to technical product experts to increase your productivity and minimize the software difficulties you encounter. These technical support engineers are experts on the E6621A PXT test set, and its complementary software products. They have instant access to instruments and software to enable them to resolve your issues as quickly as possible. Agilent will investigate all software defects and operational problems reported through the technical support channel. Upon completion of the investigation, we will advise you on possible solutions and functional alternatives. Where possible, Agilent will provide software releases to address problems caused by defects in the firmware or software.

## STSCs for the Agilent E6621A PXT

The N6050AS STSC covers the N6050A, N6051A and N6052A software applications running on the E6621A PXT wireless communications test set, plus the associated N6061A and N6062A PC software applications.

For more information on how to access technical support, refer to the section in the manual entitled, [Software and Technical Support Contracts](#).

## 2 Front-panel and Menu Keys

This chapter outlines the front-panel key menus for the E6621A PXT in the Base Station Emulator mode. All front-panel keys are listed in alphabetical order. All other keys (menu keys) are listed in the order they appear in their menu (that is, not in alphabetical order).

Please note the following while reading this chapter:

- When discussing key paths within tables or text, front-panel keys are represented in **bold**; menu keys appear in ***bold, italics***.
- To determine the hierarchy of the keys, refer to the bookmarks in the PDF by selecting *View > Show/Hide > Navigation Panels > Bookmarks*.
- If the Mode row in the menu key parameter table does not specify FDD or TDD, then it is available in both modulation formats.
- All front-panel keys associated with the SA mode are discussed in the chapter entitled, *RF Measurements* on page [189](#).

## Amp

(Amplitude) This front-panel key displays the following menu of keys.

[Amplitude](#)

[RF1 Amplitude](#)

[RF2 Amplitude](#)

[RF1 Amplitude \(RSTP\)](#)

[RF2 Amplitude \(RSTP\)](#)

[AWGN](#)

Key Path: Front-panel key

## Amplitude

Sets the RF1/RF2 power level(s) in dBm.

This amplitude level represents the integrated power level, assuming all resource elements in the bandwidth are occupied. It is sometimes called Channel BW Power (see 36.521-1 Appendix C.0) and, when doing sensitivity testing, is equivalent to the concept of  $P_{\text{REFSENS}}$  (see chapter 7 of 36.521-1).

In order to determine the true Reference Signal Receive Power (RSRP), it is necessary to take into consideration the actual number of occupied resource elements in the bandwidth.

<b>NOTE</b>	The PXT calculates the RSTP for you. See the RF1 Amplitude (RSTP) and RF2 Amplitude (RSTP) menu keys.
-------------	---

Because reference signals are always transmitted and  $\text{RSRP} = \text{Reference Signal Transmit Power (RSTP)}$  when the path loss is 0, the equation below is always true:

$\text{RSTP power level} = \text{PXT Amplitude} - 10 \log_{10}(\text{number of resource elements in the cell bandwidth})$

For example: If the BW = 10 MHz:

$$\begin{aligned} \text{RSTP power level} &= \text{PXT Amplitude} - 10 \log_{10}(600) \\ &= \text{PXT Amplitude} - 27.8 \end{aligned}$$

Bandwidth	Number of Resource Elements in Bandwidth
5	300
10	600
20	1200

RSRP is defined in 3GPP TS 36.133, section 9.1.4.

For more information on RSRP, see the **Meas > Information** key description on page 77.

For more information on how power level settings can affect the ability for the UE to connect, see [UE is not connecting](#).

Mode	BSE. SA
Range	-120 dBm to +10 dBm
Preset	-57 dBm
State Saved	Yes
Dependencies and/or Couplings	Coupled to RF1/RF2 Amplitude
<b>Initial S/W Revision</b>	6.0
Key Path	<b>Amp</b>

### RF1 Amplitude

Sets the output power level in dBm for RF1.

<b>NOTE</b>	<p>The specified output power for the RF out port is -110 dBm to -10 dBm.</p> <p>The specified output power for the RF in/out port is -110 dBm to -15 dBm.</p>
-------------	--

Mode	BSE. SA
Range	-120 dBm to +10 dBm
Preset	-57 dBm
State Saved	Yes
<b>Dependencies and/or Couplings</b>	Coupled to RF1 Amplitude (RSTP)
<b>Initial S/W Revision</b>	6.0
Key Path	<b>Amp</b>

### RF2 Amplitude

Sets the output power level in dBm for RF2.

<b>NOTE</b>	<p>The specified output power for the RF out port is -110 dBm to -10 dBm.</p> <p>The specified output power for the RF in/out port is -110 dBm to -15 dBm.</p>
-------------	--

Mode	BSE. SA
Range	-120 dBm to +10 dBm
Preset	-57 dBm
State Saved	Yes
<b>Dependencies and/or Couplings</b>	Coupled to RF2 Amplitude (RSTP)
<b>Initial S/W Revision</b>	6.0
Key Path	<b>Amp</b>

### RF1 Amplitude (RSTP)

The value displayed on this menu key is read-only and is the RF1 amplitude expressed as an RSTP power level determined by the following equation:

$$\text{RSTP} = \text{Cell Power} - 10 \log_{10} (\text{number of subcarriers in the bandwidth})$$

Mode	BSE. SA
Range	-150.79 dBm (for 20MHz Channel Bandwidth) to -14.77 dBm (for 5MHz)
Preset	- 84.78 dBm
State Saved	Yes
<b>Dependencies and/or Couplings</b>	Read-only key dependent upon cell power and number of subcarriers in the bandwidth.
<b>Initial S/W Revision</b>	6.3
Key Path	<b>Amp</b>

### RF2 Amplitude (RSTP)

The value displayed on this menu key is read-only and is the RF2 amplitude expressed as an RSTP power level determined by the following equation:

$$\text{RSTP} = \text{Cell Power} - 10 \log_{10} (\text{number of sub-carriers in the bandwidth})$$

Mode	BSE. SA
Range	-150.79 dBm (for 20MHz Channel Bandwidth) to -14.77 dBm (for 5MHz)
Preset	-84 78 dBm
State Saved	Yes
<b>Dependencies and/or Couplings</b>	Read-only key dependent upon cell power and number of subcarriers in the bandwidth.
<b>Initial S/W Revision</b>	6.3
Key Path	<b>Amp</b>

## AWGN

AWGN, also referred to as  $N_{oc}$ , in 3GPP specifications, is defined as the power spectral density of a white noise source (average power per resource element (RE) normalized to the subcarrier spacing), simulating interference from cells, as measured at the UE antenna connector.

Note that the AWGN is determined by using a signal to noise ratio relative to the cell power.

<b>IMPORTANT</b>	You can change the cell power level without changing AWGN settings, enabling you to maintain a constant signal to noise ratio, when required.
------------------	---

This menu key enables you to access the following functions:

[Apply AWGN](#)

[Signal to Noise Ratio \(RF1\)](#)

[Signal to Noise Ratio \(RF2\)](#)

[Noc \(RF1\)](#)

[Noc \(RF2\)](#)

[Noise Amplitude \(RF1\)](#)

[Noise Amplitude \(RF2\)](#)

[AWGN MIMO Channel Mode](#)

Mode	BSE, SA
<b>Dependencies and/or Couplings</b>	AWGN is determined by using a signal to noise ratio relative to the cell power and is therefore dependent upon the cell power.
<b>Initial S/W Revision</b>	6.3 AWGN for TDD added in software version 6.5.
Key Path	<b>Amp</b>

### Apply AWGN

**On:** Applies AWGN to the signal.

**Off:** Turns off AWGN.

Mode	BSE, SA
Range	On   Off
Preset	Off
<b>Initial S/W Revision</b>	6.3
Key Path	<b>Amp &gt; AWGN</b>

### Signal to Noise Ratio (RF1)

Specifies the desired signal to noise ratio for antenna port 1. Using the current amplitude, this value determines the power level of AWGN applied to the signal.

Mode	BSE, SA
Range	-10 to +30
Preset	0
<b>Initial S/W Revision</b>	6.3
Key Path	<b>Amp &gt; AWGN</b>

### Signal to Noise Ratio (RF2)

Specifies the desired signal to noise ratio for antenna port 2. This value is based on the current amplitude and sets the power level of AWGN.

Mode	BSE, SA
Range	-10 to +30
Preset	0
<b>Initial S/W Revision</b>	6.3
Key Path	<b>Amp &gt; AWGN</b>

### $N_{oc}$ (RF1)

Displays the resultant value of AWGN power level relative to a single resource element (as described in 3GPP 36.521-1) for RF port 1. This is the power level of AWGN relative to a single resource element given the SNR RF1 and cell power setting.

<b>NOTE</b>	<p>Most of the RF conformance tests are expected to use  <math>N_{oc} \text{ (AWGN)} = -98 \text{ [dBm/15kHz]}</math>                      where the bandwidth is set equal to the serving cell channel bandwidth profile.</p>
-------------	--

Mode	BSE, SA
Value	= Noise Amplitude (RF1) – $10 \log_{10}(\text{Number Resource Elements in Bandwidth})$
<b>Dependencies and/or Couplings</b>	Read-only key
<b>Initial S/W Revision</b>	6.3
Key Path	<b>Amp &gt; AWGN</b>

### **N<sub>oc</sub> (RF2)**

Displays the resultant value of AWGN power level relative to a single resource element (as described in 3GPP 36.521-1) for antenna port 2. This is the power level of AWGN relative to a single resource element, given the SNR RF2 and cell power setting.

<b>NOTE</b>	Most of the RF conformance tests are expected to use $(AWGN) = -98$ [dBm/15kHz] where the bandwidth is set equal to the serving cell channel bandwidth profile.
-------------	---

Mode	BSE, SA
Value	= Noise Amplitude (RF2) – $10 \log_{10}(\text{Number Resource Elements in Bandwidth})$
<b>Dependencies and/or Couplings</b>	Read-only key
<b>Initial S/W Revision</b>	6.3
Key Path	<b>Amp &gt; AWGN</b>

### **Noise Amplitude (RF1)**

Displays the AWGN power level of antenna port 1 as an integrated power level, which is the same terms used to set or display the total Cell power RF1 amplitude.

Mode	BSE, SA
Value	= RF1 Amplitude – Signal to Noise Ratio (RF1)
Preset	-57
<b>Dependencies and/or Couplings</b>	Read-only key.
<b>Initial S/W Revision</b>	6.3
Key Path	<b>Amp &gt; AWGN</b>

### **Noise Amplitude (RF2)**

Displays the AWGN power level of antenna port 2 as an integrated power level, which is the same terms used to set or display the total Cell power RF2 amplitude.

Mode	BSE, SA
Value	= RF1 Amplitude – Signal to Noise Ratio (RF2)
Preset	-57
<b>Dependencies and/or Couplings</b>	Read-only key
<b>Initial S/W Revision</b>	6.3
Key Path	<b>Amp &gt; AWGN</b>

## AWGN MIMO Channel Mode

Enables you to set the AWGN for a MIMO model or for a Normal model (not MIMO).

**MIMO:** Sets AWGN for both paths of the MIMO channel setup.

**Normal:** Sets AWGN for normal channel setup.

Mode	BSE, SA
Range	MIMO   Normal
Preset	Normal
<b>Initial S/W Revision</b>	6.3
Key Path	<b>Amp &gt; AWGN</b>

## Atten – Key Menu 1

(Attenuation) Accesses the settings that enable you to control the receiver level(s).

[Ref Level](#)

[RF1 Ref Level](#)

[RF2 Ref Level](#)

[Attenuation](#)

[RF1 Input Attenuation](#)

[RF2 Input Attenuation](#)

Key Path: Front-panel key

## Ref Level

Sets the expected receiver level(s) for RF1.

Mode	BSE, SA
Range	-120 dBm to +50 dBm
Units	dBm
<b>Initial S/W Revision</b>	6.0
Key Path	<b>Atten</b>

### CAUTION

If the reference (or attenuation) levels are incorrectly set, causing an overload condition, the red OVF warning indicator in the top right of the display illuminates. In this case, increase the reference level or attenuation until the warning indicator turns off.

### NOTE

To ensure your measurement results are displayed correctly, compensate for external loss or gain by setting **Atten > More > RF1 Input Power Offset**.

## RF1 Ref Level

Sets the expected receiver level for RF1 when you wish to specify different values for RF1 and RF2 inputs. Otherwise, this value is set by pressing **Atten > Ref Level**.

Mode	BSE. SA
Range	-120 dBm to +10 dBm
Preset	-57 dBm
State Saved	Yes for BSE mode. No for SA mode.
Dependencies and/or Couplings	Grayed out when <b>Atten &gt; Attenuation</b> is set to Adaptive.
<b>Initial S/W Revision</b>	6.0
Key Path	<b>Atten</b>

## RF2 Ref Level

This function is currently not available.

Mode	BSE. SA
Range	-120 dBm to +10 dBm
Preset	-57 dBm
State Saved	Yes for BSE mode. No for SA mode.
Dependencies and/or Couplings	Grayed out when <b>Atten &gt; Attenuation</b> is set to Adaptive.
<b>Initial S/W Revision</b>	6.0
Key Path	<b>Atten</b>

## Attenuation

**Manual:** Enables you to define the attenuation level(s) for RF1.

**Auto:** Enables the PXT to calculate and set the optimum attenuation value based on the reference level (and other internal parameters) set by pressing **Atten > Ref Level**.

**Adaptive:** Automatically adjusts the attenuation when the overflow (OVF) alarm is detected. For example, if you wish to increase the number of uplink RBs, effectively increasing the UE power consumption, the PXT automatically adjusts the attenuation to compensate for this change. See [Adaptive Attenuation – More Information](#).

Setting the **Attenuation** to **Adaptive** enables three options:

- [IDLE\\_ADJUSTER](#)
- [CONNECTED\\_ADJUSTER](#)
- [OVF\\_ADJUSTER](#)

<b>NOTE</b>	To ensure your measurement results are displayed correctly, compensate for external loss or gain by setting <b>Atten &gt; More &gt; RF1 Input Power Offset</b> .
-------------	--

For more information on how power level settings can affect the ability for the UE to connect, see [UE is not connecting](#).

Mode	BSE, SA
Range	Auto   Manual   Adaptive
Preset	Auto
<b>Dependencies/Couplings</b>	This menu key is coupled to <b>RF1 Input Attenuation</b> settings.
<b>Initial S/W Revision</b>	6.0 Adaptive attenuation was added in software revision 6.4. Selecting <b>Func &gt; UE Power Control &gt; CLCP</b> sets <b>Attenuation = Adaptive</b> but the reverse is not true.
Key Path	<b>Atten</b>

### Adaptive Attenuation - More Information

Adaptive attenuation is intended to eliminate manual attenuation control when the UL or DL path loss is indeterminate, and allows automatic control by the instrument.

The simplest way of demonstrating adaptive attenuation is to connect your device, set **UL Resource Allocation Mode** to **Fixed Mac Padding** (**Mode > BSE > Mode Setup > More > PHY Settings > UL Resource Allocation**), then Press **SA > Func > UE Power Control** and adjust the power. The power measurement must track the power control settings sent to the UE, therefore you must set **Power Adjust (All Up) = On**.

With the default settings, you may find this process a little slow to adjust. If this is the case, use the OVF adjuster button (**Atten > More > OFV\_ADJUSTER**) to 5 dB and re-try. Then, set **Power Adjust (All Down) = On**, as shown in the figure below.

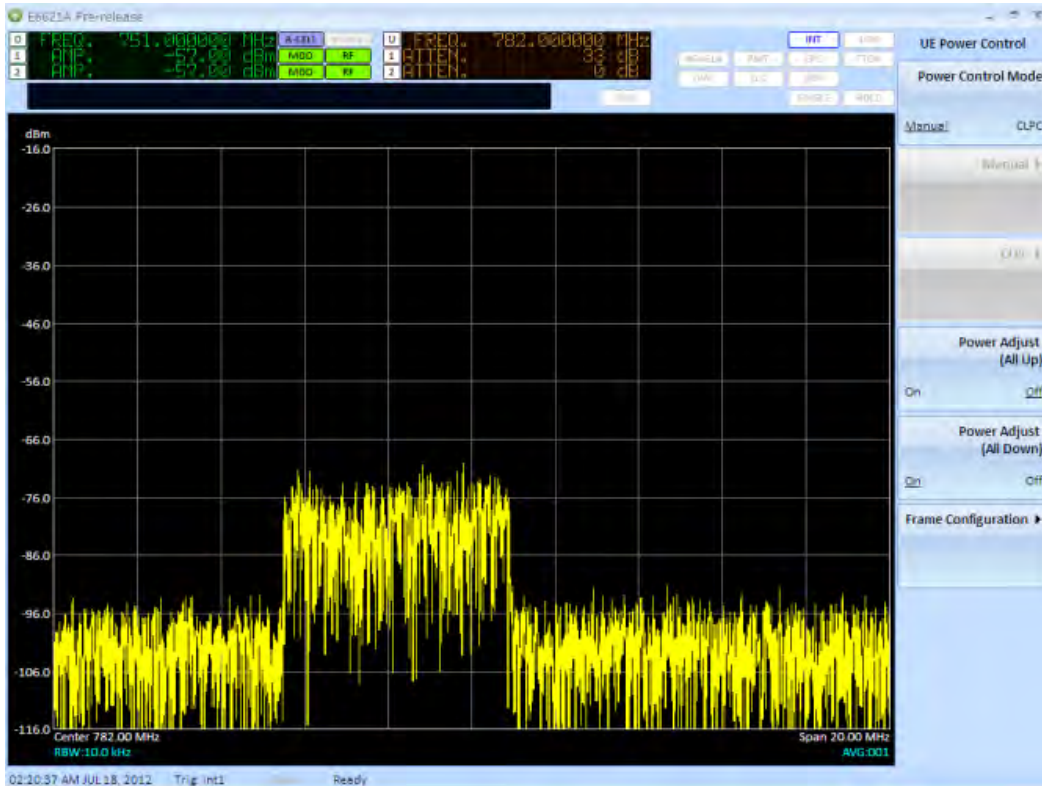

<b>IMPORTANT</b>	DO NOT SIMPLY SET <b>Power Adjust (All Down)</b> = <u>Off</u> . This results in a dropped connection (under investigation), because the PXT adjusts the attenuator too high. To alleviate this issue, always switch back to the setting: <b>Power Adjust (All UP)</b> = <u>On</u> briefly, before leaving this screen.
------------------	--

### OTA Example Settings for Adaptive Attenuation

It has been found that for some devices, the following OTA settings are successful when using the adaptive attenuation function.

Set **Atten > Attenuation** = Adaptive.

Set the Output Power Offset to +40 dBm on both RF1 and RF2 (**Config > Amplitude Offsets > RF1/RF2 Output Power Offset**).

Set IDLE\_ADJUSTER (**Atten > More > IDLE\_ADJUSTER**) and CONNECTED\_ADJUSTER (**Atten > More > CONNECTED\_ADJUSTER**) both to -30 dBm.

Set **UL Resource Allocation Mode to Fixed Mac Padding** (**Mode > BSE > Mode Setup > More > PHY Settings > UL Resource Allocation**). Note that if **Atten > Attenuation** = Auto, this is not required. An alternative to setting the **UL Resource Allocation Mode to Fixed Mac Padding**, is to set **UL Power Adjust (All Up)** = On or **Func > UE Power Control > Power Control Mode** = CLCP.

### RF1 Input Attenuation

**Auto:** Enables the PXT to use the value set for **Atten > RF1 Ref Level** to calculate the required input attenuation. Otherwise, this value is set by the **Attenuation** menu key.

**Manual:** Enables you to set the RF1 input attenuation value manually.

<b>NOTE</b>	<ol style="list-style-type: none"> <li>1. Measurement results are not affected by this setting. To change the offset of your measurement results, use the <b>Atten &gt; RF1 Input Power Offset</b> setting.</li> <li>2. The maximum power level to this input is: 27 dBm (.5 Watts) 5VDC.</li> </ol>
-------------	--

Mode	BSE, SA
Range	Auto   Manual
Preset	Auto
<b>Initial S/W Revision</b>	6.0
Key Path	<b>Atten</b>

### RF2 Input Attenuation

This function is currently not available.

## **Atten – Key Menu 2**

(Attenuation) Accesses the following settings.

[Scale/Div](#)

[IDLE\\_ADJUSTER](#)

[CONNECTED\\_ADJUSTER](#)

[OVF\\_ADJUSTER](#)

Key Path: Front-panel key

### **Scale/Div**

Sets the units per vertical graticule division on the display.

Mode	BSE, SA
Range	1 dB to 20 dB
Units	dB
Preset	10
<b>Initial S/W Revision</b>	6.0
Key Path	<b>Atten &gt; More</b>

### **IDLE\_ADJUSTER**

This parameter is automatically set by the PXT when **Attenuation** is set to Adaptive.

When the connection status is Idle or unavailable, the PXT is waiting for PRACH to be transmitted by the UE.

The expected input value is automatically set to the level expected for a PRACH, with a few dB of headroom. This value allows that expected input value to be increased or decreased – if it is expected that the UE may be transmitting above or below the expected value.

Mode	BSE
Overwrites Scenario File Value	Yes
Range	-30 to 30
Units	dB
Preset	6
Dependencies and/or Couplings	Available only when <b>Attenuation</b> is set to Adaptive.
<b>Initial S/W Revision</b>	6.4
Key Path	<b>Atten &gt; More</b>

## CONNECTED\_ADJUSTER

This parameter is automatically set by the PXT when **Attenuation** is set to Adaptive.

This value is an adjustment applied to the expected input value when the UE is in the connected state.

Mode	BSE
Overwrites Scenario File Value	Yes
Range	-30 to 30
Units	dB
Preset	0
Dependencies and/or Couplings	Available only when <b>Attenuation</b> is set to Adaptive.
<b>Initial S/W Revision</b>	6.4
Key Path	<b>Atten &gt; More</b>

## OVF\_ADJUSTER

This parameter is automatically set by the PXT when **Attenuation** is set to Adaptive.

If an overflow (OVF) is detected, as designated by the OVF light on the front-panel, this menu key enables you to adjust the size of the automatic adjustments to the attenuation setting that will be made in Adaptive mode to ensure accurate uplink power measurements are being made.

It should not be necessary for you to change the value of this parameter.

Mode	BSE
Overwrites Scenario File Value	Yes
Range	0 to 10
Units	dB
Preset	1
Dependencies and/or Couplings	Available only when <b>Attenuation</b> is set to Adaptive.
<b>Initial S/W Revision</b>	6.4
Key Path	<b>Atten &gt; More</b>

## **BSE**

In the Base Station Emulator (eNodeB emulation) mode, the PXT simulates an LTE eNodeB's operation for use in the development and test of LTE UEs. In this mode, you test the UE by setting up a call and establishing a link.

**Key Path:** Front-panel key (Note: You may have to press the **Mode** key to obtain the menu keys below.)

### Emulator Mode

The eNodeB simulation starts and stops by pressing this menu key. If simulation has started, the instrument is ready to be connected with the UE. When simulation stops, the instrument transmits only default signals in the downlink and all the tests are frozen.

Key Path: **Mode > BSE**

Mode	BSE
Range	Run   Stop
Preset	Stop
<b>Initial S/W Revision</b>	6.0
Key Path	<b>Mode &gt; BSE</b>

## **Config**

(Configuration) This front-panel key displays the following menu of functions:

[RF Setup](#)

[Network Setup](#)

[Cell Setup](#)

[External Sync](#)

[Amplitude Offsets](#)

[General Config](#)

Key Path: Front-panel key

### **RF Setup**

Accesses the available parameters you can set to configure the RF in the BSE mode. Refer to [RF Measurements](#) section for more information on the menus below.

[RF Input Control](#)

[RF Output Control](#)

[Ref. Clock Source](#)

Key Path: **Config**

### **RF Input Control**

This menu key activates the following menu of functions:

[Input Mode](#)

[Input Source](#)

[RF Select](#)

[Ext Cell Select](#)

Refer to [RF Measurements](#) section for more information on the menus below.

Key Path: **Config > RF Setup**

## Input Mode

**Int:** When set to internal, the front-panel inputs are active.

**Ext:** When set to external, the **Input Source** key is activated to enable selection from the rear panel inputs.

Mode	BSE, SA
Range	Int   Ext
Preset	Int
<b>Initial S/W Revision</b>	6.0
Key Path	<b>Config &gt; RF Setup &gt; RF Input Control</b>

## Input Source

**IF:** When set to IF, the uplink rear panel inputs accept IF signals.

**IQ:** When set to IQ, the uplink inputs accept analog IQ signals and the downlink analog IQ outputs and inputs are active.

Mode	BSE, SA
Range	IF   IQ
Preset	IF
<b>Initial S/W Revision</b>	6.0
Key Path	<b>Config &gt; RF Setup &gt; RF Input Control</b>

## RF Select

Sets RF port.

Key Path: **Config > RF Setup > RF Input Control**

## Ext Cell Select

Sets the cell (A or B) for which you are defining all parameters.

Mode	BSE, SA
Range	A-Cell   B-Cell
Preset	B-Cell
<b>Initial S/W Revision</b>	6.0
Key Path	<b>Config &gt; RF Setup &gt; RF Input Control</b>

## RF Output Control

This menu key activates the following menu of functions:

[RF DL Output](#)

[RF1 Front Output](#)

[RF2 Front Output](#)

[Ext Cell Select](#)

Refer to [RF Measurements](#) section for more information on the menus below.

Key Path: **Config > RF Setup**

**RF DL Output**

Enables external processing of the IQ signals (for example: fading) before RF up-conversion takes place. There are four BNC outputs associated with this menu key: I1 OUTPUT, Q1 OUTPUT, I2 OUTPUT, and Q2 OUTPUT. The corresponding inputs are: I1 RETURN, Q1 RETURN, I2 RETURN, and Q2 RETURN.

Mode	BSE, SA
Range	Int   Ext
Preset	Int
<b>Initial S/W Revision</b>	6.0
Key Path	<b>Config &gt; RF Setup &gt; RF Output Control</b>

**RF1 Front Output**

**TRX:** Indicates that the DL RF1 Output is present on the antenna port labeled RF1 Input/Output.

**TX:** Indicates that the DL RF1 Output is present on the antenna port labeled RF1 Output.

Mode	BSE, SA
Range	TRX   TX
Preset	TRX
Initial S/W Revision	6.0
Key Path	<b>Config &gt; RF Setup &gt; RF Output Control</b>

**RF2 Front Output**

**TRX:** Currently not available because RF2 Input/Output is not available.

**TX:** Indicates that the DL RF2 Output is present on the antenna port labeled RF2 Output.

Mode	BSE, SA
Range	TRX   TX
Preset	TRX
<b>Initial S/W Revision</b>	6.0
Key Path	<b>Config &gt; RF Setup &gt; RF Output Control</b>

## Ext Cell Select

<b>NOTE</b>	You must select External, by pressing <b>BSE &gt; Config &gt; RF Output Control &gt; RF DL Output</b> to enable the functionality of this key.
-------------	--

**A-Cell:** Enables external processing (for example: fading) of internally generated IQ signals, as described in [RF DL Output](#), above.

**B-Cell:** Enables an external signal to be injected into B-Cell via the I/IF INPUT and Q/IF INPUT BNCs, where it is processed and pushed back out through the IQ OUTPUT BNCs.

Mode	BSE
Range	A-Cell   B-Cell
Preset	B-cell
<b>Initial S/W Revision</b>	Menu key present at 6.0. SCPI command introduced at 6.3
Key Path	<b>Config &gt; RF Setup &gt; RF Output Control</b>

### Ref. Clock Source

**Auto** enables the timing synch to come from external or internal (the E6621A PXT) sources. The blocks at the top-right of the display indicate external (EXT) or internal (INT) in yellow to show these conditions are met.

**Internal** sets the timing synch to come from inside the PXT. If you connect an external clock source, it will disregard it and continue to use the internal clock as the reference.

Key Path: **Config > RF Setup**

## Network Setup

This menu key accesses the topics that enable you to configure your network.

[IP Setup](#)

[Remote Ctrl Setup](#)

[EPC Setup](#)

Key Path: **Config**

### IP Setup

Internet Protocol (IP) setup enables you to set the IP addresses for the following components.

[IP](#)

[Netmask](#)

[Gateway](#)

[DNS](#)

[OK](#)

All parameters set in this menu are persistent through an instrument power cycle.

Key Path: **Config > Network Setup**

## IP

Sets the PXT IP address.

The IP address is persistent through a power cycle of the PXT.

<b>NOTE</b>	IP address of the PXT is needed to connect to the <i>N6061A Protocol Logging and Analysis</i> tool, the <i>N6062A Protocol Message Editor</i> tool, and the E6621A Remote API DLL.
-------------	--

Key Path: **Config** > **Network Setup** > **IP Setup**

## Netmask

This value is a 32-bit mask used to divide an IP address into subnets and specify the networks available hosts.

<b>NOTE</b>	The netmask IP address is needed to connect to the <i>N6061A Protocol Logging and Analysis</i> tool, the <i>N6062A Protocol Message Editor</i> tool, and the E6621A Remote API DLL.
-------------	---

This setting is persistent through an instrument power cycle.

Key Path: **Config** > **Network Setup** > **IP Setup**

## Gateway

This IP address is that address for the computer or network that enables or controls access to the other computers or a network you are accessing. When you are doing end-to-end data, this is the address to which uplink data will be sent. It could be an application server or a router on your network.

<b>NOTE</b>	The gateway IP address is needed to connect to the <i>N6061A Protocol Logging and Analysis</i> tool, the <i>N6062A Protocol Message Editor</i> tool, and the E6621A Remote API DLL.
-------------	---

This setting is persistent through an instrument power cycle.

Key Path: **Config** > **Network Setup** > **IP Setup**

## DNS

Directory Name Service (DNS)

Set this if you have a DNS on your network.

This setting is persistent through an instrument power cycle.

Key Path: **Config** > **Network Setup** > **IP Setup**

## OK

After designating all the necessary IP addresses above, press this key to activate these settings. Changes to the IP configuration will not take effect until the **OK** key is pressed.

Key Path: **Config > Network Setup > IP Setup**

## Remote Ctrl Setup

This key accesses the menus to configure remote control of the PXT using either .DLL or GPIB.

The settings in this menu are all persistent through an instrument power cycle.

Key Path: **Config > Network Setup**

## TCP/IP

Accesses the key menu that enables you to specify and activate TCP/IP port.

Key Path: **Config > Network Setup > Remote Control Setup**

### Port

Specifies the port number used to control the PXT if remote control is to be performed over TCP/IP.

The port number specified here must match that used in the E6621\_Connect command (one of the API commands supported by the E6621A Remote API DLL).

Key Path: **Config > Network Setup > Remote Control Setup > TCP/IP**

## GPIB

Accesses the key menu that enables you to specify and activate the GPIB address.

This setting is persistent through an instrument power cycle.

Key Path: **Config > Network Setup > Remote Control Setup**

### GPIB Address

Specifies the GPIB address used to control the PXT if remote control is to be performed over GPIB.

Key Path: **Config > Network Setup > Remote Control Setup > GPIB**

## EPC Setup

Accesses the settings that enable you to use the EPC. For more information, see [EPC Setup](#) on page [144](#).

Mode	BSE, SA
Initial S/W Revision	6.4
Key Path	<b>Config &gt; Network Setup</b>

### PXT Connections

Displays the current value for PXT IP Address #1 and accesses the key menu that enables you to change this address and/or connect to the EPC.

Initial S/W Revision	6.4
Key Path	<b>Config &gt; Network Setup &gt; EPC Setup</b>

### PXT IP Address #1

With each key press, a different IP address segment (delineated by a period) is underlined. When the desired segment is underlined, set the numeric value using the front-panel numeric keypad and select **Enter**.

Initial S/W Revision	6.4
Key Path	<b>Config &gt; Network Setup &gt; EPC Setup &gt; PXT Connections</b>

### External EPC

Enables you to connect or disconnect to the external EPC.

'Connect' must be selected when using the EPC. For more information about using the EPC refer to [EPC](#) on page 85 and [EPC Setup](#) on page 144.

Initial S/W Revision	6.4
Key Path	<b>Config &gt; Network Setup &gt; EPC Setup &gt; PXT Connections</b>

### Cell Setup

Accesses the menus enabling you to setup the following parameters:

[A-Cell Ratio](#)

[B-Cell Ratio](#)

[Cell Selection](#)

Key Path: **Config**

#### A-Cell Ratio

Selects the ratio in percent of the relative power allocated to A-cell compared to B-cell. For example, if A-cell is set to 80%, then B-cell is set to 20%.

Mode	BSE, SA
Range	0 to 100
Units	%
Preset	100%
Dependencies and/or Couplings	This setting is coupled to B-Cell Ratio.
Initial S/W Revision	6.0
Key Path	<b>Config &gt; Cell Setup</b>

## B-Cell Ratio

Selects the ratio in percent of the relative power allocated to B-cell compared to A-cell. For example, if B-cell is set to 100%, then A-cell is set to 0%.

Mode	BSE, SA
Range	0 to 100
Units	%
Preset	0%
Dependencies and/or Couplings	This setting is coupled to A-Cell Ratio.
<b>Initial S/W Revision</b>	6.0
Key Path	<b>Config &gt; Cell Setup</b>

## Cell Selection

Accesses the available parameters you can set to configure the selection of the cell.

Key Path: **Config > Cell Setup**

### Cell Selection

Sets the active cell to which all other cell settings pertain. This includes the loading of scenario files and the sending of any custom or other messages you initiate within the *N6062A Protocol Message Editor* software.

Mode	BSE, SA
Range	Acell   Bcell
Preset	Acell
<b>Initial S/W Revision</b>	6.0
Key Path	<b>Config &gt; Cell Setup &gt; Cell Selection</b>

### Copy PHY Parameter - Acell to Bcell

Copies the PHY layer parameters from cell A to cell B.

Note: This function is useful when using the PXT to emulate two cells simultaneously and the PHY settings must be identical. See "Testing Two Cells Using One PXT" on page [165](#) for more information.

Key Path: **Config > Cell Setup > Cell Selection**

### Copy PHY Parameter - Bcell to Acell

Copies the PHY layer parameters from cell B to cell A.

Note: This function is useful when using the PXT to emulate two cells simultaneously and the PHY settings must be identical. See "Testing Two Cells Using One PXT" on page [165](#) for more information.

Key Path: **Config > Cell Setup > Cell Selection**

## External Sync

Accesses the **SIB8 Force Sync** key,

Mode	BSE
<b>Initial S/W Revision</b>	6.3
Key Path	<b>Mode &gt; BSE &gt; Config</b>

### SIB8 Force Sync

Pressing this key enables the following:

1. Resets the value of synchronousSystemTime inside the SIB8 message to the value specified in the scenario file.
2. Sends an external trigger signal at the beginning of the subframe to transmit this same SIB8 message containing the reset value.

<b>NOTE</b>	<p>If you include an SIB8 message in the scenario file, the following occurs:</p> <ul style="list-style-type: none"> <li>• The synchronousSystemTime parameter increments by one with each transmission of SIB8.</li> <li>• The first transmission of SIB8 sends a trigger at the beginning of the subframe. This trigger signal replaces the frame trigger.</li> <li>• Frame triggering is disabled.</li> </ul>
-------------	--

Mode	BSE
<b>Initial S/W Revision</b>	6.3
Key Path	<b>Mode &gt; BSE &gt; Config &gt; External Sync</b>

### Security Sync

This function is used to force the security context of one PXT to be sent to another one. You should not normally need to use this because during a handover or re-selection, the context is transferred automatically.

Mode	BSE
<b>Instrument S/W Revision</b>	6.4
Key Path	<b>Mode &gt; BSE/SA &gt; Config &gt; External Sync</b>

## Amplitude Offsets

Accesses the ***amplitude offsets table and menu*** keys.

Amplitude offsets compensate for loss or gain between the test set's RF IN/OUT front panel connector and the UE's RF connector.

Amplitude offset settings are preserved during power cycles or instrument preset.

There are two methods for entering offsets. They do not interact with each other. You must choose to use one or the other method.

- The tabular method which defines frequency vs. offset compensation (operates exactly like that in the 8960 One Box Tester). For more information, see [The Tabular Method](#), below.
- The globally applied offsets method which applies a single value offset to the RF input and a separately defined single value offset to RF output.

Mode	BSE, SA
<b>Initial S/W Revision</b>	6.4
Key Path	<b>Mode &gt; BSE &gt; Config</b>

### Amplitude Offset Table

This menu key determines whether the Amplitude Offset Table is applied (**On**) or not (**Off**).

**On:** Applies offsets based on the values in the table. Disables input and output offset menu keys.

**Off:** Disables table offset values, so they are not applied. Enables input and output offset menu keys.

For more information, see [The Tabular Method](#), below.

Mode	BSE, SA
<b>Range</b>	-100 dB to +100 dB
<b>Preset</b>	0 dB
<b>State Saved</b>	Amplitude offset settings are preserved during power cycles or instrument preset.
<b>Initial S/W Revision</b>	6.4
Key Path	<b>Mode &gt; Config &gt; <i>Amplitude Offsets</i></b>

### The Tabular Method

Since some cables have different losses at different frequencies, you may want to characterize their cable loss over frequency. This effect is especially seen where the UE supports multiple bands and the range of frequencies is high. This amplitude offset feature enables you to enter the losses into a table and allow the PXT to handle this compensation automatically. As the DL and UL frequency used by the PXT changes, the offset values are also changed according to the settings you specify in the table.

Using the tabular method enables you to enter frequency dependent values for path loss *unlike* the global application of path loss which is applied when you use ***RF1 Output Power Offset***, ***RF2 Output Power Offset***, or ***RF1 Input Power Offset*** menu keys.

Num	Frequency	Offset	State	Num	Frequency	Offset	State
1	1710	-32.00	ON	31	2500	0.00	OFF
2	1755	-32.00	ON	32	2500	0.00	OFF
3	2110	-7.00	ON	33	2500	0.00	OFF
4	2155	-7.00	ON	34	2500	0.00	OFF
5	2500	0.00	OFF	35	2500	0.00	OFF
6	2500	0.00	OFF	36	2500	0.00	OFF
7	2500	0.00	OFF	37	2500	0.00	OFF
8	2500	0.00	OFF	38	2500	0.00	OFF
9	2500	0.00	OFF	39	2500	0.00	OFF
10	2500	0.00	OFF	40	2500	0.00	OFF
11	2500	0.00	OFF	41	2500	0.00	OFF
12	2500	0.00	OFF	42	2500	0.00	OFF
13	2500	0.00	OFF	43	2500	0.00	OFF
14	2500	0.00	OFF	44	2500	0.00	OFF
15	2500	0.00	OFF	45	2500	0.00	OFF
16	2500	0.00	OFF	46	2500	0.00	OFF
17	2500	0.00	OFF	47	2500	0.00	OFF
18	2500	0.00	OFF	48	2500	0.00	OFF
19	2500	0.00	OFF	49	2500	0.00	OFF
20	2500	0.00	OFF	50	2500	0.00	OFF
21	2500	0.00	OFF	51	2500	0.00	OFF
22	2500	0.00	OFF	52	2500	0.00	OFF
23	2500	0.00	OFF	53	2500	0.00	OFF
24	2500	0.00	OFF	54	2500	0.00	OFF
25	2500	0.00	OFF	55	2500	0.00	OFF
26	2500	0.00	OFF	56	2500	0.00	OFF
27	2500	0.00	OFF	57	2500	0.00	OFF
28	2500	0.00	OFF	58	2500	0.00	OFF
29	2500	0.00	OFF	59	2500	0.00	OFF
30	2500	0.00	OFF	60	2500	0.00	OFF

**Figure 2 – 1: Offsets Applicable to Band 4 Frequencies**

The table above is an example of how you would set the offsets applicable to Band 4 frequencies. It displays the points for the upper/lower boundaries of the uplink, and likewise for the downlink. This simplistic model provides a constant offset of -32dB on the received uplink path (32 dB of path loss), and -7 dB for the downlink. The result of the PXT's downlink power is boosted by 7 dB (whether you are using RF1 or RF2 as the output port), and the received uplink signal has 32 dB of compensation applied to its measurement result.

You would want to add more frequency points to fully describe the losses across the uplink and downlink paths.

<b>NOTE</b>	These offset values are also used by the Adaptive Attenuation feature on page <a href="#">13</a> to determine the correct amount of attenuation required for the Idle and Connected Adjuster values.
-------------	--

For more information regarding how offsets are determined between specified frequencies, see [Amplitude Offsets Between Frequency Settings](#) and [Amplitude Offsets, Channel Bandwidths, and Center frequency](#).

### Amplitude Offsets *Between* Frequency Points

If mobile station testing is performed at frequencies that are not present in the table, the test set uses an offset based on a linear interpolation using the two frequency points adjacent to it.

For example, Figure 2-2, below shows four amplitude offsets for frequencies ranging from 890 MHz to 920 MHz.

Frequency (MHz)	Offset (dB)
890	-1.00
900	-2.00
910	-3.00
920	-4.00

For test frequencies between the lowest (890 MHz) and highest (920 MHz) frequency points that are not entered in the table, the PXT calculates offsets using piece-wise linear interpolation.

Each of the four points is shown on a non-scaled frequency versus amplitude offset graph. At a test frequency of 895 MHz, which is midway between point number one (-1 dB) and point number two (-2 dB) the PXT applies an offset of -1.5 dB.

**Figure 2-2 Interpolated Offset Value**

If testing is done outside the range of frequencies bounded by the lowest and highest frequency entries, the PXT simply uses the amplitude offset that is paired with the nearest frequency point.

### Amplitude Offsets, Channel Bandwidths, and Center frequency

Offsets are applied based on *center* frequency. The PXT finds the closest value to the centre frequency of the uplink/downlink and applies this offset (using interpolation if needed) to the *entire* bandwidth/subcarriers.

#### Examples

If you have specified amplitude offset values for 2.5 GHz and 800 MHz in the amplitude offset table, the PXT responds as described below when you set the PXT to the following frequencies:

1. 1.5 GHz – the PXT uses interpolation to find the correct value.
2. 350 MHz – the PXT uses the same offset value as is specified for 800 MHz.

## RF In/Out Offset

Selects the offset number (which is a point as shown on the graph in Figure XX, above) for which you wish to specify frequency, offset, and state values. The offset selected is highlighted on the display. See red column shown in Figure 2 – 1, above.

Mode	BSE, SA
Range	1 to 60
Initial S/W Revision	6.4
Key Path	<b>Mode &gt; Config &gt; Amplitude Offsets</b>

## Frequency

Sets the frequency value for the offset you have highlighted in the Amplitude Offset Table. See navy blue column in Figure 2-1, above.

For more information regarding how offsets are determined between specified frequencies, see [Amplitude Offsets Between Frequency Settings](#) and [Amplitude Offsets, Channel Bandwidths, and Center frequency](#).

Mode	BSE, SA
Range	350 MHz to 6.0 GHz
Preset	2.5 GHz
Staved Saved	Frequency values are preserved during power cycles or instrument preset.
Initial S/W Revision	6.4
Key Path	<b>Mode &gt; Config &gt; Amplitude Offsets</b>

## Offset

Sets the offset value in dB for the offset you have highlighted. See turquoise column of values in Figure 2-1, above.

This feature provides the ability to implement path loss/gain compensation using a table of values for specific frequencies. Loss is entered as a negative and gain is entered as a positive.

For example: +40 dB of loss is entered as – 40 dB.

+40 dB of gain is entered as +40 dB.

For more information about how to set offsets, see *The Tabular Method* on page [27](#).

For more information regarding how offsets are determined between specified frequencies, see [Amplitude Offsets Between Frequency Settings](#) and [Amplitude Offsets, Channel Bandwidths, and Center frequency](#).

<b>NOTE</b>	Prior to software version 6.4, the PXT used negative values to represent a gain and positive values to represent a loss. That sense offset has been reversed to align with other Agilent products, for example the 8960.
-------------	--

Mode	BSE, SA
Range	-100 dB to +100 dB
Preset	0 dB
State Saved	Amplitude offset settings are preserved during power cycles or instrument preset.
Initial S/W Revision	6.4
Key Path	<b>Mode &gt; Config &gt; <i>Amplitude Offsets</i></b>

### State

Determines whether the offset selected is applied (On/Off) to the offset you have highlighted and/or used in the interpolation calculation when applicable. See pink column shown in Figure 2 – 1, above.

Mode	BSE, SA
Range	On   Off
Preset	Off
State Saved	State settings are preserved during power cycles or instrument preset.
Initial S/W Revision	6.4
Key Path	<b>Mode &gt; BSE/SA &gt; Config &gt; <i>Amplitude Offsets</i></b>

### RF1 Output Power Offset

Enables you to specify an amplitude offset to compensate for a gain or loss between the RF1 Output and the UE. For example: If there is a 40 dB loss, then set this value to -40 dB, thereby increasing the output power of the instrument by 40 dB. This loss is applied globally. Frequency dependent definition of loss is available by using [The Tabular Method](#) described above.

Refer to **Meas > Information** section (calculating RSRP/RSTP) on page [77](#) for more information.

<b>NOTE</b>	Maximum RF1 Output power is -10dBm.
-------------	-------------------------------------

Mode	BSE, SA
Range	-100 dB to +100 dB
Units	dB
Preset	0
Initial S/W Revision	6.0
Key Path	<b>Mode &gt; BSE/SA &gt; Config &gt; <i>Amplitude Offsets</i></b>

### RF2 Output Power Offset

Enables you to specify an amplitude offset to compensate for a gain or loss between the RF2 Output and the UE. For example: If there is a 40 dB loss, then set this value to +40 dB, thereby increasing the output power of the instrument by 40 dB. This loss is applied globally. Frequency dependent definition of loss is available by using [The Tabular Method](#) described above.

Refer to **Meas > Information** section (calculating RSRP/RSTP) on page [77](#) for more information.

This setting is primarily used with testing MIMO configurations.

<b>NOTE</b>	Maximum RF2 Output power is -10dBm.
-------------	-------------------------------------

Mode	BSE, SA
Range	-100 dB to +100 dB
Units	dB
Preset	0
<b>Initial S/W Revision</b>	6.0
Key Path	<b>Mode &gt; BSE/SA &gt; Config &gt; Amplitude Offsets</b>

### RF1 Input Power Offset

Enables you to enter a value to adjust the measurement results.

Enter a positive value to correct for a loss. For example: For 20dB of loss, enter +20dB.

This loss is applied globally. Frequency dependent definition of loss is available by using [The Tabular Method](#) described above.

<b>NOTE</b>	This setting does NOT adjust the input attenuation. You must set the attenuation by setting <b>Atten &gt; Attenuation</b> to <b>Manual</b> and then setting <b>Atten &gt; RF1 Input Attenuation</b> to the desired level.
-------------	---

Mode	BSE, SA
Range	-100 dB to +100 dB
Units	dB
Preset	0
<b>Initial S/W Revision</b>	6.0
Key Path	<b>Mode &gt; BSE/SA &gt; Config &gt; Amplitude Offsets</b>

### RF2 Input Power Offset

This function is currently not available.

## General Config

Accesses configuration settings that apply to all types of measurements.

Mode	BSE, SA
<b>Initial S/W Revision</b>	6.4
Key Path	<b>Mode &gt; BSE/SA &gt; Config</b>

## UL Timing Offset Adjustment

Provides a manual offset adjustment for the uplink timing, to ensure the signal is captured by the PXT.

For configurations involving fading, it is possible that the uplink signal may be delayed relative to the expected start position. This setting compensates for this delay.

If you are using large delays in fading, this parameter is necessary in order to connect to the PXT.

Mode	BSE, SA
Range	-100 to +100 us
Units	sec, ms, us
Preset	0 us
<b>Initial S/W Revision</b>	6.4
Key Path	<b>Mode &gt; BSE/SA &gt; Config &gt; General Config</b>

## Admin

This key applies to service centers only.

Mode	BSE, SA
<b>Initial S/W Revision</b>	6.4
Key Path	<b>Mode &gt; BSE/SA &gt; Config</b>

## Cont

Sets the PXT for continuous measurement operation. The single/continuous state is only effective when you are in SA mode. If you are in Single mode, pressing **Cont** causes the measurement operation to resume.

Mode	SA
<b>Initial S/W Revision</b>	6.0
Key Path	Front-panel key

## Freq – Key Menu 1

Accesses the menu enabling you to set the UL and DL frequencies.

[Setting Method](#)

[Center \(DL\) Freq](#)

[Center \(UL\) Freq](#)

[Center \(UL/DL\) Freq](#)

[Band](#)

[DL EARFCN](#)

[UL EARFCN](#)

[UL/DL EARFCN](#)

Key Path: Front-panel key

## Setting Method

Enables you to select how you wish to set the Frequency.

**EARFCN:** When you select this option, the PXT frequency is determined by the values set using the [Band](#) menu key and those values entered for the EARFCN parameters. Refer to DL EARFCN, UL EARFCN, and UL/DL EARFCN for further clarification.

**FREQ:** Sets the PXT frequency based on the values set using the [Center \(UL\) Freq](#) menu keys when **Tech** is set to **FDD**. The [Center \(UL/DL\) Freq](#) menu key is used to set the frequency when **Tech** is set to **TDD**.

<b>NOTE</b>	When changing <b>Setting Method</b> from <b>FREQ</b> to <b>EARFCN</b> , the frequency used by the PXT may change, depending upon the current settings of the EARFCN menu keys.
-------------	--

Mode	BSE
Range	EARFCN   FREQ
Preset	EARFCN
<b>Initial S/W Revision</b>	6.3
Key Path	<b>Freq</b>

## Center (DL) Freq

Sets the DL center frequency to a value that is different from the UL.

Mode	BSE, SA, FDD
Range	350 MHz to 3 GHz or 6 GHz (Depends upon license.)
Units	Hz, kHz, MHz, GHz
Preset	FDD: 2.140 GHz TDD: None (grayed out)
Dependencies and/or Couplings	Frequency range depends on installed license. This key is grayed out when <b>Tech</b> is set to <b>TDD</b> .
<b>Initial S/W Revision</b>	6.0
License Type	E6621A-503 = 350 MHz to 3 GHz E6621A-506 = 350 MHz to 6 GHz
Key Path	<b>Freq</b>

## Center (UL) Freq

Sets the UL center frequency to a value that is different from the DL.

Mode	BSE, SA, FDD
Range	350 MHz to 3 GHz or 6 GHz (Depends upon license.)
Units	Hz, KHz, MHz, GHz
Preset	FDD: 1.950 GHz TDD: None (grayed out)
Dependencies and/or Couplings	This key is grayed out when <b>Tech</b> is set to <b>TDD</b> . Frequency range depends on installed license.

Initial S/W Revision	6.0
License Type	E6621A-503 = 350 MHz to 3 GHz E6621A-506 = 350 MHz to 6 GHz
Key Path	<b>Freq</b>

### Center (UL/DL) Freq

Sets the UL and DL center frequency to the same value.

Mode	BSE, SA, TDD
Range	350 MHz to 3 GHz or 6 GHz (Depends upon license.)
Units	Hz, KHz, MHz, GHz
Preset	TDD: 1.910 GHz
Dependencies and/or Couplings	This key is grayed out when <b>Tech</b> is set to <b>FDD</b> . Frequency range depends on installed license.
Initial S/W Revision	6.0
License Type	E6621A-503 = 350 MHz to 3 GHz E6621A-506 = 350 MHz to 6 GHz
Key Path	<b>Freq</b>

### Band

When **Freq > Setting Method** is set to **EARFCN**, this menu key sets the frequency band transmitted in SIB1 based on the tables shown below:

[Table of DL EARFCN Default Values for LTE Frequency Bands \(FDD Only\)](#)

[Table of UL EARFCN Default Values for LTE Frequency Bands \(10 MHz cells -FDD Only\)](#)

[Table of UL/DL EARFCN Default Values for LTE Frequency Bands \(TDD Only\)](#)

When **Freq > Setting Method** is set to **FREQ**, this menu key sets the stored value(s) of the EARFCN(s) based on the tables referenced above.

It does not change the DL or UL frequency used by the PXT. The EARFCN values are immediately active when you switch back to **Setting Method > EARFCN**.

<b>IMPORTANT</b>	This setting overwrites the value defined in the currently loaded scenario file, when the BSE emulator is <i>not</i> running ( <b>Mode &gt; BSE &gt; Emulator Mode- Stop</b> is selected).
------------------	--

Mode	BSE, SA
Overwrites Scenario File Value	Yes
Range	FDD: 1 to 32 TDD: 33 to 64
Preset	FDD: 1 TDD: 33
Initial S/W Revision	6.3
Key Path	<b>Freq</b>

## DL EARFCN

Sets the downlink EARFCN and uses the default separation for the selected frequency band as specified in the 3GPP test specification 36.101 section 5.7.4 to calculate the correct value of **UL EARFCN**. This setting automatically overwrites the **UL EARFCN** value and the **Center(DL)Freq** value.

**Table of DL EARFCN Default Values for LTE Frequency Bands (FDD Only)**

Parameter	Range	Default Value
DL EARFCN	25 – 575 (Band 1)	300 (Band1)
	607 – 1193 (Band 2)	900 (Band2)
	1207 – 1943 (Band 3)	1575 (Band3)
	1957 – 2393 (Band 4)	2175 (Band4)
	2407 – 2643 (Band 5)	2525 (Band5)
	2775 – 3425 (Band 7)	3100 (Band7)
	3457 – 3793 (Band 8)	3625 (Band8)
	3825 – 4125 (Band 9)	3975 (Band9)
	4175 – 4725 (Band 10)	4450 (Band10)
	4775 – 4925 (Band 11)	4850 (Band11)
	5017 – 5173 (Band 12)	5095 (Band 12)
	5205 – 5255 (Band 13)	5230 (Band 13)
	5305 – 5355 (Band 14)	5330 (Band 14)
	5755 – 5825 (Band 17)	5790 (Band 17)
	5875 – 5975 (Band 18)	5925 (Band 18)
	6025 – 6125 (Band 19)	6075 (Band 19)
	6175 – 6425 (Band 20)	6300 (Band 20)
	6475 – 6575 (Band 21)	6525 (Band 21)
	7525 – 7625 (Band 23)	7600 (Band 23)
	7750 – 7989 (Band 24)	7870 (Band 24)
	8090 – 8640 (Band 25)	8365 (Band 25)
	8690 – 9039 (Band 26)	8865 (Band 26)
	9040 – 9209 (Band 27)	9125 (Band 27)
	9210 – 9659 (Band 28)	9360 (Band 28)

Mode	BSE, SA, FDD
Range	25 to 7989
Preset	FDD: 300 TDD: None (grayed out)
Dependencies and/or Couplings	This key is grayed out when: <ul style="list-style-type: none"> <li>• <b>Setting Method</b> is set to <b>FREQ</b></li> <li>• <b>Tech</b> is set to TDD.</li> </ul>
Initial S/W Revision	6.3
Key Path	<b>Freq</b>

## UL EARFCN

Sets the uplink EARFCN.

The **UL EARFCN** can be set independently to the **DL EARFCN** (to enable different separations between DL and UL). Setting the **UL EARFCN** value has no effect on the **DL EARFCN** value. Setting the **UL EARFCN** (even if this is done automatically by setting a **DL EARFCN**) overwrites the **Center(UL)Freq** value.

**Table of UL EARFCN Default Values for LTE Frequency Bands (10 MHz cells -FDD Only)**

Parameter	Range	Default Value
UL EARFCN	18025 – 18575 (Band 1)	18300 (Band 1)
	18607 – 19193 (Band 2)	18900 (Band 2)
	19207 – 19943 (Band3)	19575 (Band3)
	19957 – 20393 (Band 4)	20175 (Band 4)
	20407 – 20643 (Band5)	20525 (Band5)
	20775 – 21425 (Band 7)	21100 (Band 7)
	21457 – 21793 (Band 8)	21625 (Band 8)
	21825 – 22125 (Band 9)	21975 (Band 9)
	22175 – 22725 (Band 10)	22450 (Band 10)
	22775 – 22925 (Band 11)	22850 (Band 11)
	23017 – 23173 (Band 12)	23095 (Band 12)
	23205 – 23255 (Band 13)	23230 (Band 13)
	23305 – 23355 (Band 14)	23330 (Band 14)
	23755 – 23825 (Band 17)	23790 (Band 17)
	23875 – 23975 (Band 18)	23925 (Band 18)
	24025 – 24125 (Band 19)	24075 (Band 19)
	24175 – 24425 (Band 20)	24300 (Band 20)
	24475 – 24575 (Band 21)	24525 (Band 21)
	25525 – 25675 (Band 23)	26365 (Band 23)
	25750 – 25989 (Band 24)	25870 (Band 24)
	26090 – 26640 (Band 25)	26365 (Band 25)
	26690 – 27039 (Band 26)	26865 (Band 26)
	27040 – 27209 (Band 27)	27125 (Band 27)
	27210 – 27659 (Band 28)	27360 (Band 28)

Mode	BSE, SA, FDD
Range	FDD: 18025 to 25989
Preset	FDD: 18300 TDD: None (grayed out)
Dependencies and/or Couplings	This key is grayed out when: <ul style="list-style-type: none"> <li>• <b>Setting Method</b> is set to <b>FREQ</b></li> <li>• <b>Tech</b> is set to TDD.</li> </ul>
Initial S/W Revision	6.3
Key Path	<b>Freq</b>

## UL/DL EARFCN

Sets the uplink and downlink EARFCN to the same value.

**Table of UL/DL EARFCN Default Values for LTE Frequency Bands (TDD Only)**

Parameter	Range	Default Value
UL/DL EARFCN	36025 – 36175 (Band 33)	36100 (Band 33)
	36225 – 36325 (Band 34)	36275 (Band 34)
	36357 – 36943 (Band 35)	36650 (Band 35)
	36957 – 37543 (Band 36)	37250 (Band 36)
	37575 – 37725 (Band 37)	37650 (Band 37)
	37775 – 38225 (Band 38)	38000 (Band 38)
	38275 – 38625 (Band 39)	38450 (Band 39)
	38675 – 39625 (Band 40)	39150 (Band 40)
	39675 – 41565 (Band 41)	40620 (Band 41)
	41615 – 43565 (Band 42)	42590 (Band 42)
	43615 – 45565 (Band 43)	44590 (Band 43)
	45590 – 46589 (Band 44)	46090 (Band 44)

Mode	BSE, SA, TDD
Range	36000 to 45565
Preset	39150
Dependencies and/or Couplings	This key is grayed out when: <ul style="list-style-type: none"> <li>• <b>Setting Method</b> is set to <b>FREQ</b></li> <li>• <b>Tech</b> is set to <b>FDD</b></li> </ul>
<b>Initial S/W Revision</b>	6.3
Key Path	<b>Freq</b>

## ***Freq – Key Menu 2***

### **Tab Step**

After selecting the frequency parameter you wish to set from the **Freq** – Key Menu 1, this tab step setting determines the value that is added or subtracted when pressing the **Inc** or **Dec** front-panel keys, respectively. These step keys are located on the front-panel just below the rotary knob.

Mode	BSE, SA
Units	Hz, kHz, MHz
Preset	10 MHz
<b>Initial S/W Revision</b>	6.0
Key Path	<b>Freq &gt; More</b>

## Func - Key Menu 1

Accesses the menu enabling you to control the following:

[DTCH Test](#)

[UE Power Control](#)

[Handover](#)

[UE Detach](#)

[Paging](#)

[Custom Messages](#)

[PDCCH Order](#)

[OCNG](#)

Key Path: Front-panel key

### DTCH Test

Dedicated Traffic Channel Test (DTCH) enables you to access functions that activate the DTCH test, manually control the data transfer, and set parameters to define the data throughput.

Key Path: **Func**

#### Test

You must have a connected call to turn on this DTCH test.

Mode	BSE
Range	Off   On
Preset	Off
Dependencies and/or Couplings	UE must be connected.
<b>Initial S/W Revision</b>	6.0
Key Path	<b>Mode &gt; BSE &gt; Func &gt; DTCH Test</b>

### Manual Transfer

Pressing this key enables the PXT to send one packet to the UE.

<b>IMPORTANT</b>	You must set <b>Func &gt; DTCH Test &gt; Parameter &gt; Transfer Mode</b> to <b>Manual</b> , to enable this function.
------------------	---

Mode	BSE
Dependencies and/or Couplings	UE must be connected.
<b>Initial S/W Revision</b>	6.0
Key Path	<b>Mode &gt; BSE &gt; Func &gt; DTCH Test</b>

## Parameter (Key Menu 1)

Enables you to access parameter settings to define the data throughput.

[IPv4 Setting](#)

[UDP Setting](#)

[Transfer Mode](#)

[Transfer Rate](#)

[Format](#)

[Payload Type](#)

Key Path: **Mode > BSE > Func > DTCH Test**

### IPv4 Setting

The Internet Protocol version 4 (IPv4) setting enables you to set the source and destination address for this IP network protocol. This enables you to send "ping" packets to the UE.

To activate this function, you must select **IPv4** by pressing **Func > DTCH Test > Parameter > Format** until one of the IPv4 options is underlined.

Key Path: **Mode > BSE > Func > DTCH Test > Parameter**

#### Source address

Sets the IPv4 source address.

<b>NOTE</b>	Do not use the remote command for this setting over the LAN, only via GPIB.
-------------	---

Mode	BSE
Preset	"0.0.0.0"
<b>Initial S/W Revision</b>	6.0
Key Path	<b>Mode &gt; BSE &gt; Func &gt; DTCH Test &gt; Parameter &gt; IPv4 Setting</b>

#### Dest Address

Sets the IPv4 destination address.

<b>NOTE</b>	Do not use the remote command for this setting over the LAN, only via GPIB.
-------------	---

Mode	BSE
Preset	"0.0.0.0"
<b>Initial S/W Revision</b>	6.0
Key Path	<b>Mode &gt; BSE &gt; Func &gt; DTCH Test &gt; Parameter &gt; IPv4 Setting</b>

## UDP Setting

(User Datagram Protocol)

The User Datagram Protocol (UDP) setting enables you to set the source and destination ports for this network protocol.

To activate this function, you must select **UDpv4** by pressing **Func > DTCH Test > Parameter > Format** until this option is underlined.

Key Path: **Mode > BSE > Func > DTCH Test > Parameter**

### Source Port

Sets the port number from which the datagram is sent.

Mode	BSE
Range	0 to 65535
Preset	10000
<b>Initial S/W Revision</b>	6.0
Key Path	<b>Mode &gt; BSE &gt; Func &gt; DTCH Test &gt; Parameter &gt; UDP Setting</b>

### Destination Port

Sets the port number to which the datagram is sent.

Key Path: **Func > DTCH Test > Parameter > UDP Setting**

Mode	BSE
Range	0 to 65535
Preset	10000
<b>Initial S/W Revision</b>	6.0
Key Path	<b>Mode &gt; BSE &gt; Func &gt; DTCH Test &gt; Parameter &gt; UDP Setting</b>

## Transfer Mode

**Auto:** When [DTCH Test](#) is turned **On**, (by pressing **Func > DTCH Test > Test**) a setting of **Auto** continuously sends datagrams to the UE for the duration of the test. (In general, this is one transport block per subframe (or two transport blocks per subframe for a TM3 (Transmission Mode 3) or TM4 (Transmission Mode 4) configuration).

**Manual:** Enables the Manual Transfer function located by pressing **Func > DTCH Test**.

Mode	BSE
Range	Auto   Manual
Preset	Auto
<b>Initial S/W Revision</b>	6.0 (Added TM6 in 6.4)
Key Path	<b>Mode &gt; BSE &gt; Func &gt; DTCH Test &gt; Parameter</b>

### Transfer Rate

**Maximum:** Enables you to send the maximum number of packets in the DTCH test. (Approximately 50 packets per second (pps))

**Manual:** Use this setting if you want to test data by sending packets at a slower rate.

Mode	BSE
Range	Maximum   Manual
Preset	1 pps
<b>Initial S/W Revision</b>	6.0
Key Path	<b>Mode &gt; BSE &gt; Func &gt; DTCH Test &gt; Parameter</b>

### Format

**RAW:** When selected, the data format is random, based on the Pseudo Random Binary Sequence (PRBS).

**ICMPv4:** When selected, the data format used is that required for the internet layer. (Internet Control Message Protocol version 4)

**UDPv4:** When selected, the data format used is that required for the transfer layer.

Mode	BSE
Range	RAW   ICMPv4   UDPv4
Preset	UDPv4
<b>Initial S/W Revision</b>	6.0
Key Path	<b>Mode &gt; BSE &gt; Func &gt; DTCH Test &gt; Parameter</b>

### Payload Type

Accesses the menu that enables you to select three payload types: Random, Incremental, and User Define.

Mode	BSE
Range	Random   Incremental   User Define
Preset	Random
<b>Initial S/W Revision</b>	6.0
Key Path	<b>Mode &gt; BSE &gt; Func &gt; DTCH Test &gt; Parameter</b>

#### Random

For UDPv4 and ICMPv4, this setting enables random data to be carried inside the data packet. This is the preset value.

Key Path: **Mode > BSE > Func > DTCH Test > Parameter > Payload Type**

### Incremental

For UDPv4 and ICMPv4, the hexadecimal content of the payload of the packets can be set to increment between transmissions. This is helpful in packet identification.

Key Path: **Mode > BSE > Func > DTCH Test > Parameter > Payload Type**

### User Define

For UDP and ICMPv4, this selection enables you to define the sixteen bits of hex data, which are repeated inside each packet payload sent to the UE.

Key Path: **Mode > BSE > Func > DTCH Test > Parameter > Payload Type**

## (DTCH) Parameter (Key Menu 2)

Enables you to select the packet size and the total number of packets you wish to send.

[Packet Size](#)

[Total Packet](#)

Key Path: **Mode > BSE > Func > DTCH Test > Parameter > More**

### Packet Size

Specifies the number of bytes you wish to send in each packet during DTCH test.

Key Path: **Mode > BSE > Func > DTCH Test > Parameter > More**

### Total Packet Count

Specifies the total number of packets you wish to send during DTCH test. The preset value is 10,000,000 packets.

Key Path: **Mode > BSE > Func > DTCH Test > Parameter > More**

## UE Power Control

Accesses the menus enabling you to send messages to the UE to increase or decrease the power it uses to transmit.

[Power Adjust \(All Up\)](#)

[Power Adjust \(All Down\)](#)

[Frame Configuration](#)

Key Path: **Mode > BSE > Func**

## Power Control Mode

Sets the control of the UE power to manual or CLPC (Closed Loop Power Control).

Refer to CLPC and Closed Loop Power Control – More information.

Mode	BSE
Range	Manual   CLPC
Preset	Manual
Dependencies and/or Couplings	UE must be connected. <a href="#">Power Adjust (All Up)</a> or <a href="#">Power Adjust (All Down)</a> must be Off in order to set this feature to <u>CLPC</u> . Selecting <u>CLPC</u> automatically sets <b>Atten &gt; Attenuation</b> = <u>Adaptive</u> .
<b>Initial S/W Revision</b>	6.4
Key Path	<b>Mode &gt; BSE &gt; Func &gt; UE Power Control</b>

## Manual

Accesses the settings shown below that set the UE power control when the **Power Control Mode** key is set to 'Manual'.

[Send Message](#)

[DCI Format](#)

[Power Adjust \(Accumulated\)](#)

[Power Adjust \(Absolute\)](#)

[Power Adjust \(DCI3A\)](#)

Mode	BSE
Dependencies and/or Couplings	<b>Power Control Mode</b> key must be set to 'Manual'
<b>Initial S/W Revision</b>	6.4
Key Path	<b>Mode &gt; BSE &gt; Func &gt; UE Power Control</b>

## Send Message

Pressing this key sends a single DCI message, using the format you selected using the DCI format key.

See **Func >**

**UE Power Control > DCI Format**. These messages are used to control the UL power used by the UE.

Key Path: **Mode > BSE > Func > UE Power Control**

## DCI Format

(Downlink Control Information) format determines which DCI message is sent when the **Send Message** menu key is pressed. The options available are: 0, 1A, 3, and 3A. (See [Power Adjust \(DCI3A\)](#) for more information on option 3A).

When option 0 is selected, pressing **Send Message** in the UE Power Control menu (the key above) transmits a single DCI 0 message with a modified TPC command value, as specified in the **Power Adjust (Accumulated)** setting (the key below). This adjusts the power of the PUSCH transmission by the specified amount.

When option 1A is selected, pressing **Send Message** in the UE Power Control menu (the key above) transmits a single DCI 1A message with a modified TPC command value, as specified in the **Power Adjust (Accumulated)** setting (the key below).

Selection 1A is required in some RF conformance test cases. For example: The PUCCH part of Aggregate Power Control Tolerance (as described in 36.521-1 v9.1.0, section 6.3.5.3) requires control of the power level of the PUCCH using the TPC bits transmitted in DCI 1A messages.

Selecting 3 or 3A is only possible if the scenario file contains a tpc-PDCCH-ConfigPUSCH information element, with a tpc-Index value set to transmit the appropriate type of DCI message. Like 0 and 1A above, a single DCI message is sent upon pressing the **Send Message menu key**.

Mode	BSE
Range	0   1A   3   3A
Preset	0
Initial S/W Revision	6.0 (Selection "1A" added in 6.3)
Key Path	<b>Mode &gt; BSE &gt; Func &gt; UE Power Control</b>

### Power Adjust (Accumulated)

The value selected under this setting (-1, 0, 1, and 3) determines the amount by which the UE's transmit power is adjusted by TPC bits inside the specified DCI message.

<b>IMPORTANT</b>	For DCI3A format, the power adjustment is handled using the <a href="#">Power Adjust (DCI3A)</a> menu key below. This key does not affect the DCI3A format type.
------------------	--

Key Path: **Mode > BSE > Func > UE Power Control**

### Power Adjust (Absolute)

The value selected under this setting (-4, -1, 1, 4) adjusts the UL Transmit power of the UE.

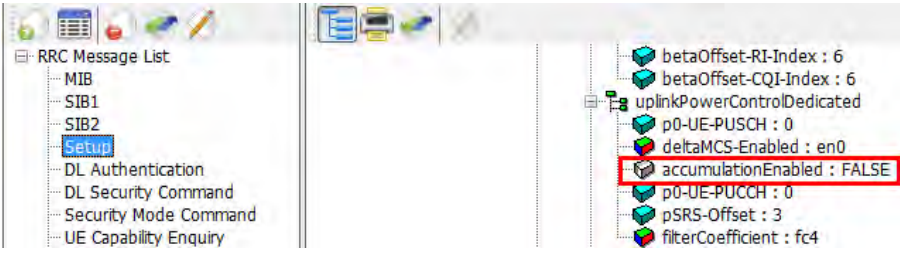
<b>IMPORTANT</b>	<p>The scenario file must be set as follows in order to enable this function:</p>  <p>You must set accumulationEnabled inside the uplinkPowerControlDedicated Information Element, inside the RRC Connection Setup message to <b>False</b>.</p>
------------------	---

Key Path: **Mode > BSE > Func > UE Power Control**

### Power Adjust (DCI3A)

The value selected under this setting (–1 or 1) adjusts the UL Transmit power of the UE, when the DCI Format selected is **3A**.

Selecting DCI 3A is only possible if the scenario file contains a tpc-PDCCH-ConfigPUSCH information element, with a tpc-Index value set to transmit the appropriate type of DCI message. Like those DCI formats described above, a single DCI message is sent upon pressing the **Send Message menu key**.

<b>IMPORTANT</b>	You must set <b>Func &gt; UE Power Control &gt; DCI Format</b> to <b>3A</b> , to enable this function.
------------------	--

<b>NOTE</b>	DCI 3A messages only have two power adjustment values because they contain only one TPC bit. This is unlike DCI 0, DCI 1A, and DCI 3 messages.
-------------	--

Key Path: **Mode > BSE > Func > UE Power Control**

### CLPC

(Closed Loop Power Control)

Accesses the CLPC menu keys that enable you to specify the UE power and maintain the level within a settable tolerance range. This UE power control is maintained throughout the duration of the UE connection.

LTE requires that there are two separate power control loops:

- One for PUSCH
- One for PUCCH

Refer to Closed Loop Power Control – More information.

Mode	BSE
Dependencies and/or Couplings	UE must be connected for settings below to be implemented. Sets <b>Atten &gt; Attenuation = Adaptive</b>
<b>Initial S/W Revision</b>	6.4
Key Path	<b>Mode &gt; BSE &gt; Func &gt; UE Power Control</b>

### Closed Loop Power Control – More information

To further understand how CLPC functions, follow the example below.

1. Ensure that All Up and All Down are both = Off.  
(**Func > UE Power Control > Power Adjust (All Up)** and **Func > UE Power Control > Power Adjust (All Down)** are both = Off.) This is a requirement in order to enable CLPC. Refer to "[Important](#)" note above about moving from **Power Adjust (All Down) = On** to **Power Adjust (All Down) = Off**.

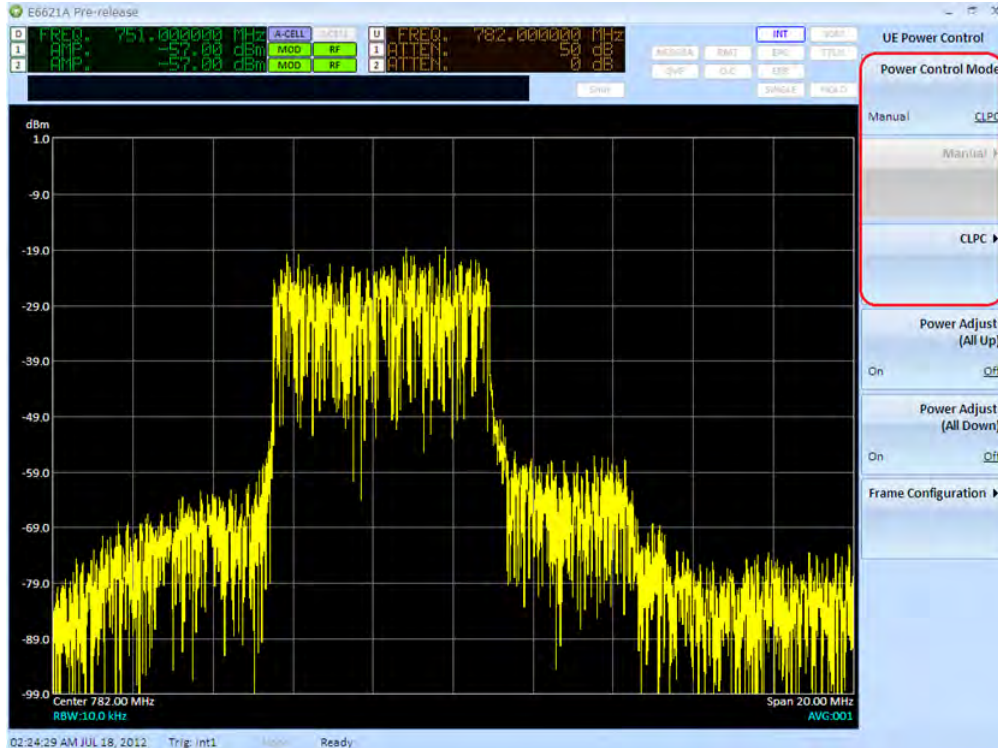

2. Select **Func** > **UE Power Control** = CLPC. (Selecting CLPC automatically sets **Atten** > **Attenuation** = Adaptive.)
3. Set the PUSCH Target Power to +23 dBm.  
Power control commands are sent to the UE, which changes its power level. The PXT tracks these power changes when **Attenuation** is set to Adaptive.
4. Note the PUCCH value. It is now set between +23 dBm and +3 dBm because PUSCH and PUCCH cannot be separated by more than 20 dB (PXT limitation).  
It is not possible to change the PUCCH value to a limit outside of +/-20 dBm from the PUSCH value, so if you wish to set PUCCH to -30dBm, the PUSCH value must first be set to -10dB or lower.  
The PUSCH value always takes precedence.

To see the PUCCH you must set **Mode Setup** > **More** > **PHY Settings** > **UL Resource Allocation** > **Resource Allocation Mode** = Auto and set **Func** > **DTCH Test** = On or send End to End Data to the device. PUSCH and PUCCH power adjustments are shown in the screenshots below.

# Agilent PXT Wireless Communications Test Set User's Guide

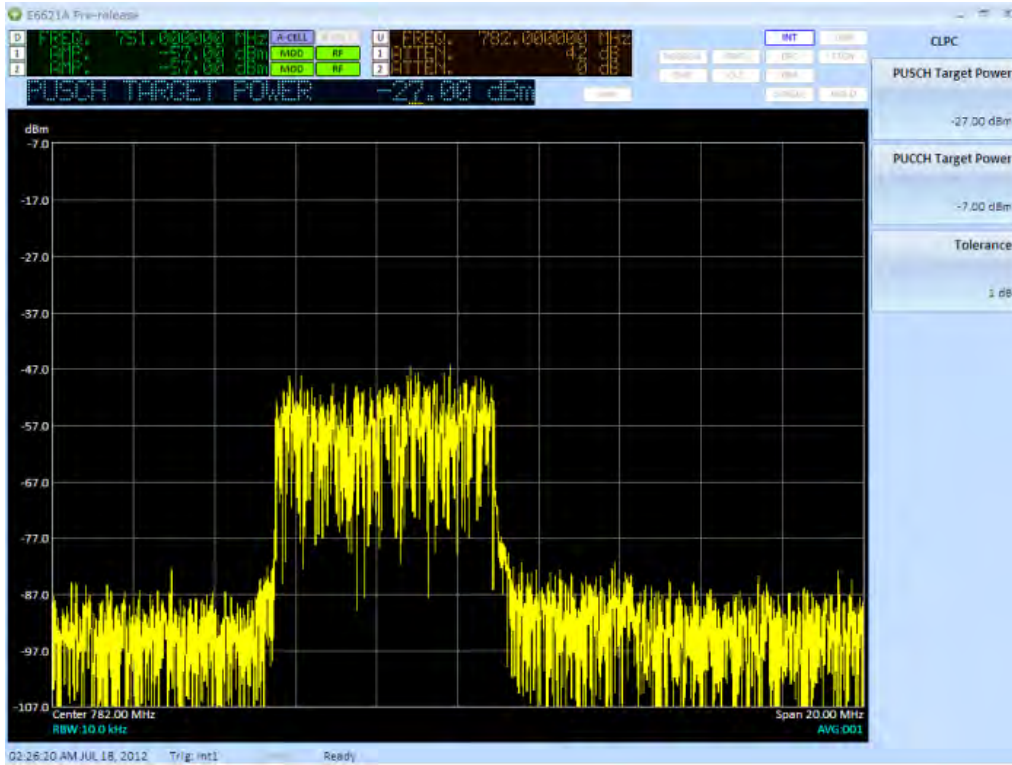

**PUSCH Power Adjustment**

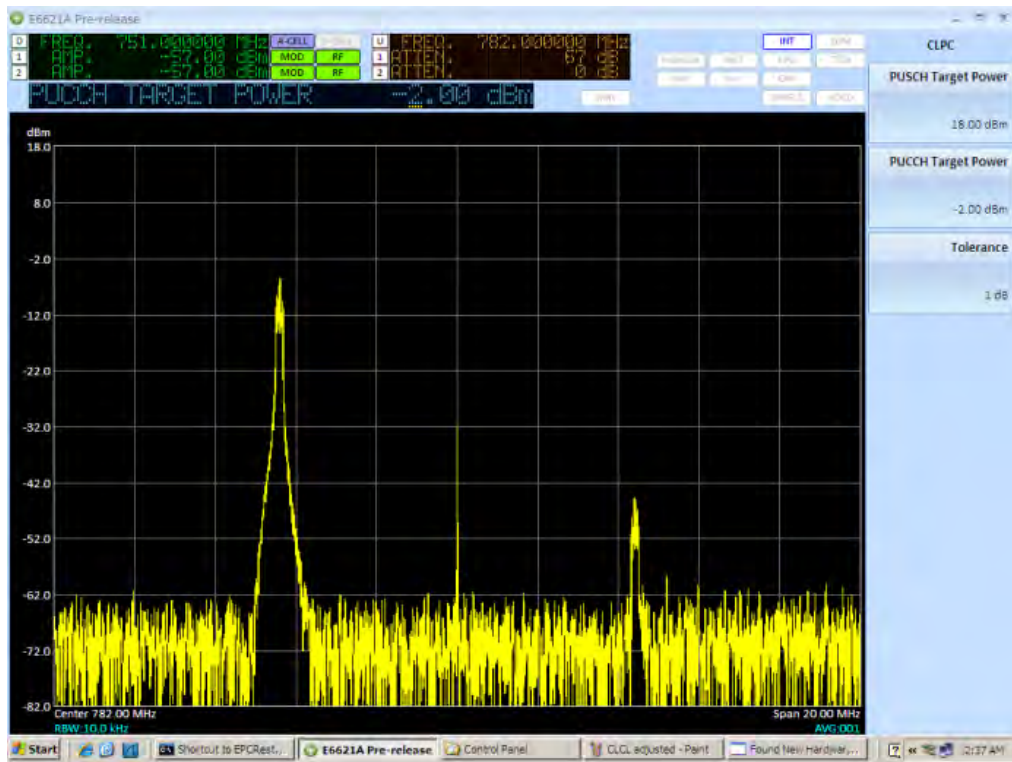

**PUCCH Power Adjustment**

### PUSCH Target Power

Sets the target power in dBm for the physical uplink shared channel.

This power level is modified by the use of DCI 0 commands.

Mode	BSE
Range	-45 to +23
Preset	0.00 dBm
Dependencies and/or Couplings	<ul style="list-style-type: none"> <li>• UE must be connected.</li> <li>• PUSCH Target Power and PUCCH Target Power cannot be separated by more than 20 dB (PXT limitation). See further clarification under "Closed Loop Power Control – More information" below. The PUSCH value always takes precedence over the PUCCH value with regard to this separation in power level.</li> </ul>
<b>Initial S/W Revision</b>	6.4
Key Path	<b>Mode &gt; BSE &gt; Func &gt; UE Power Control &gt; CLPC</b>

### PUCCH Target Power

Sets the target power in dBm for the physical uplink control channel.

Mode	BSE
Range	-45 to +23
Preset	0.00 dBm
Dependencies and/or Couplings	<ul style="list-style-type: none"> <li>• UE must be connected.</li> <li>• PUSCH Target Power and PUCCH Target Power cannot be separated by more than 20 dB (PXT limitation). See further clarification under "Closed Loop Power Control – More information" below. The PUSCH value always takes precedence over the PUCCH value with regard to this separation in power level.</li> </ul>
<b>Initial S/W Revision</b>	6.4
Key Path	<b>Mode &gt; BSE &gt; Func &gt; UE Power Control &gt; CLPC</b>

## Tolerance

When using closed loop power control, the PXT continually tries to adjust the power that the UE is using to transmit the PUSCH and PUCCH until it reaches the target power +/- the value specified in this setting.

Note that it may not always be possible to reach the selected target power. For example: if it is above the maximum power level that the UE can transmit.

Mode	BSE
Range	1 to 20
Preset	1 dB
Dependencies and/or Couplings	UE must be connected.
<b>Initial S/W Revision</b>	6.4
Key Path	<b>Mode &gt; BSE &gt; Func &gt; UE Power Control &gt; CLPC</b>

## Power Adjust (All Up)

This key is primarily useful when performing Radio Conformance Testing.

If set to **On**, DCI 0 messages are continuously sent to the UE, instructing the UE to increase its transmission power of the PUSCH. This causes the UE to quickly reach its maximum transmit power.

Key Path: **Mode > BSE > Func > UE Power Control**

## Power Adjust (All Down)

This key is primarily useful when performing Radio Conformance Testing.

If set to **On**, DCI 0 messages are continuously sent to the UE, instructing it to decrease its transmission power of the PUSCH.

Key Path: **Mode > BSE > Func > UE Power Control**

## Frame Configuration

Accesses the menus that enable you to configure subframes and control resource block allocation. The user can turn on/off the resource block allocation per subframe definition to specify a different uplink resource block assignment to the UE for each sub-frame of a single radio frame. Upon pressing the **Send Pattern** menu key, the PXT sends the ten equivalent DCI format 0 messages (one per consecutive sub-frame) to the UE, to schedule the uplink resource block, according to the user request.

The main purpose of this feature is for radio conformance test support of test case 6.3.5.2 of 3GPP TS 36.521-1 in which various patterns generation is required; however, it could be used generally for specific uplink transmission pattern generation.

Mode	BSE. FDD
<b>Initial S/W Revision</b>	6.3
Key Path	<b>Mode &gt; BSE &gt; Func &gt; UE Power Control</b>

## Handover

Accesses the Send and Message Name functions.

Mode	BSE, FDD
Dependencies and/or Couplings	You must have a scenario file that includes handover messages.
<b>Initial S/W Revision</b>	6.1
Notes	SCPI command returns number of HANDOVER messages available.
Key Path	<b>Mode &gt; BSE &gt; Func</b>

### Send

Sends the specified Handover message from the list displayed when you press **Func > Handover > Message Name**.

Mode	BSE, FDD
<b>Initial S/W Revision</b>	6.1
Key Path	<b>Mode &gt; BSE &gt; Func &gt; Handover</b>

### Message Name

Enables you to select the message you wish to send from the list of Paging messages you defined in the currently loaded scenario file.

<b>NOTE</b>	Messages shown here are those you created in the <i>N6062A Message Editor</i> software on the "Extended" tab.
-------------	---

Mode	BSE, FDD
<b>Initial S/W Revision</b>	6.1
Notes	SCPI command returns the name of the specified HANDOVER message.
Key Path	<b>Mode &gt; BSE &gt; Func &gt; Handover</b>

### Start HO to eHRPD

In conjunction with an 8960 running E6706F Lab Application or later, this menu key initiates an optimized handover to eHRPD. The PXT and 8960 must be EPC connected as described in the [EPC Setup](#) section on [85](#).

Mode	BSE, FDD
<b>Initial S/W Revision</b>	6.3
Key Path	<b>Mode &gt; BSE &gt; Func &gt; Handover</b>

## Handover Setup Mode

Enables you to set parameters for performing a blind handover.

When set to Blind, after sending the selected handover message, the PXT automatically adjusts the DL Frequency, UL Frequency, and Physical Cell Id to the values specified below. This makes it possible to perform a handover with only one cell present at a time (without option BB1).

Mode	BSE, FDD
Range	Default   Blind
Preset	Default
Initial S/W Revision	6.4
Key Path	<b>Mode &gt; BSE &gt; Func &gt; Handover</b>

## Destination DL-Carrier Freq

Sets the destination downlink carrier frequency for a blind handover.

Mode	BSE
Range	0 to 65535
Preset	300
Dependencies and/or Couplings	<b>Handover Setup Mode</b> must be set to 'Blind'.
Initial S/W Revision	6.4
Key Path	<b>Mode &gt; BSE &gt; Func &gt; Handover</b>

## Destination UL-Carrier Freq

Sets the destination uplink carrier frequency for blind handover.

Mode	BSE
Range	0 to 65535
Preset	18300
Dependencies and/or Couplings	<b>Handover Setup Mode</b> must be set to 'Blind'.
Initial S/W Revision	6.4
Key Path	<b>Mode &gt; BSE &gt; Func &gt; Handover</b>

## Target Phys Cell Id

Sets the target cell ID for the Blind Handover.

Mode	BSE
Range	0 to 503
Preset	0
Dependencies and/or Couplings	<b>Handover Setup Mode</b> must be set to 'Blind'.
Initial S/W Revision	6.4
Key Path	<b>Mode &gt; BSE &gt; Func &gt; Handover</b>

## UE Detach

Accesses the Send and Message Name functions. This is the "Release Message" box shown on the Extended tab of the *N6062A Protocol Message Editor* software tool.

Mode	BSE
Dependencies and/or Couplings	You must have a scenario file that includes UE Detach messages.
Initial S/W Revision	6.1
Notes	SCPI command returns the number of DETACH messages available.
Key Path	<b>Mode &gt; BSE &gt; Func</b>

## Send

Sends the specified UE Detach message from the list displayed when you press **Func > UE Detach > Message Name**.

Mode	BSE
Initial S/W Revision	6.1
Key Path	<b>Mode &gt; BSE &gt; Func &gt; UE Detach</b>

## Message Name

Enables you to select the message you wish to send from the list of UE Detach messages you defined in the currently loaded scenario file.

<b>NOTE</b>	Messages shown here are those you created using the <i>N6062A Protocol Message Editor</i> software tool on the "Extended" tab.
-------------	--

Mode	BSE
Range	1-8
Dependencies and/or Couplings	You must have an active scenario file that includes UE Detach messages.
Initial S/W Revision	6.1
Notes	SCPI command returns the name of the specified DETACH message.
Key Path	<b>Mode &gt; BSE &gt; Func &gt; UE Detach</b>

## Paging

Accesses the Send and Message Name functions.

Key Path: **Mode > BSE > Func**

## Auto Paging

If the UE is in RRC Idle (IDLE) state, and the EPC receives data that is intended to be sent to any of the IP addresses (either IPv4 or IPv6) that are currently in use, the PXT sends the first paging message in the Paging message list.

The PXT saves this data for up to one second or until the UE reaches the RRC Connected state (CON). When the UE is connected, the data that has prompted the paging process (and all subsequent data that has arrived since) is sent to the UE. If the UE does not reach the CON state within one second, the queued data is discarded.

<b>NOTE</b>	Each IP packet that arrives during this one second period does not prompt a new paging message to be sent. Only one paging message is sent during this one second period.
-------------	---

Mode	BSE
Range	On   Off
Preset	Off
Dependencies and/or Couplings	You must have a scenario file that includes Paging messages.
<b>Initial S/W Revision</b>	6.5
Notes	If the EPC is forwarding data to the 8960 (for example the UE is connected to 3G), the paging procedure is not initiated.
Key Path	<b>Mode &gt; BSE &gt; Func &gt; Paging</b>

## Send

Sends the specified Paging message from the list displayed when you press **Mode > BSE > Func > Paging > Message Name**.

Key Path: **Mode > BSE > Func > Paging**

## Message Name

Enables you to select the message you wish to send from the list of Paging messages you defined in the currently loaded scenario file.

<b>NOTE</b>	Messages shown here are those you created using the <i>N6062A Protocol Message Editor</i> software on the "Extended" tab.
-------------	---

Mode	BSE
Dependencies and/or Couplings	You must have a scenario file that includes Paging messages.
<b>Initial S/W Revision</b>	6.1
Notes	SCPI command returns the number of CUSTOM messages available.
Key Path	<b>Mode &gt; BSE &gt; Func &gt; Paging</b>

## Custom Messages

Accesses the Send and Message Name functions. For example, this is where you would find a Measurement Report custom message you created using the *N6062A Protocol Message Editor* software, as shown below.

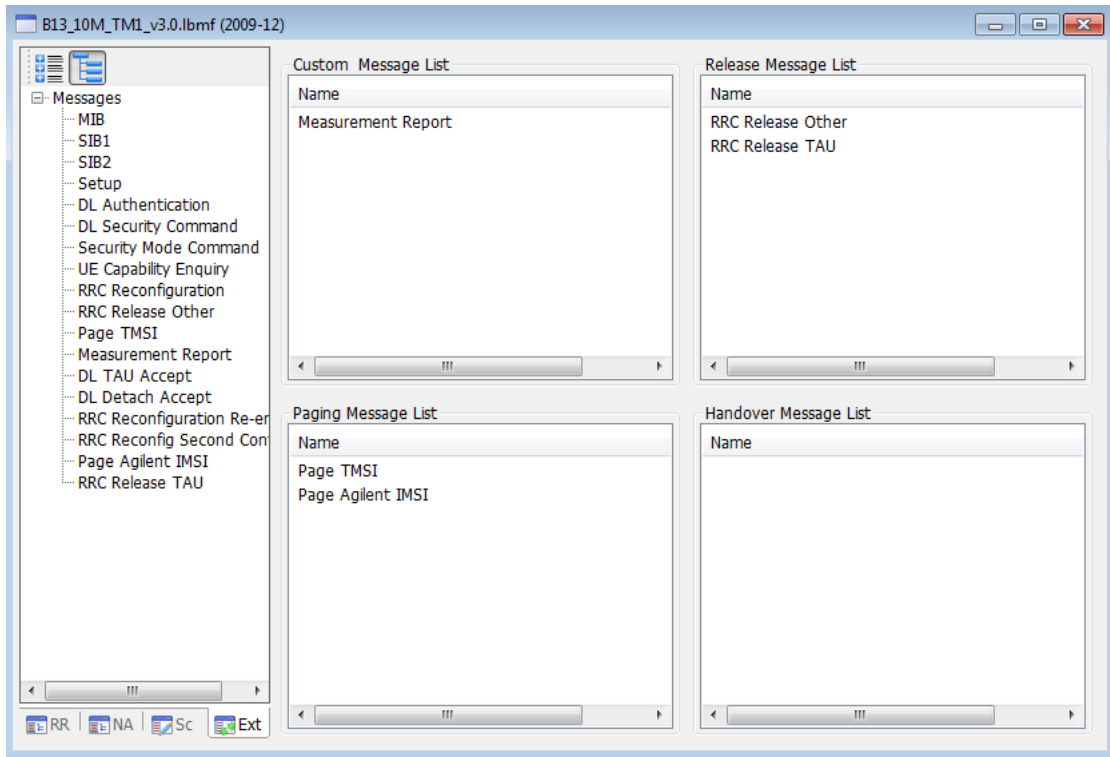

Figure 2-3: Extended Tab of N6062A Protocol Message Editor Software

Key Path: **Mode > BSE > Func**

## Send

Sends the specified Custom Message from the list displayed when you press **Func > Custom Message > Message Name**.

Mode	BSE
Dependencies and/or Couplings	You must have a scenario file that includes all handover settings.
<b>Initial S/W Revision</b>	6.1
Key Path	<b>Mode &gt; BSE &gt; Func &gt; Custom Messages</b>

## Message Name

Enables you to select the message you wish to send from the list of custom messages you defined in the currently loaded scenario file.

<b>NOTE</b>	Messages shown here are those you created in the <i>N6062A Protocol Message Editor</i> software on the "Extended" tab.
-------------	--

Mode	BSE
Dependencies and/or Couplings	You must have an active scenario file that includes UE Detach messages.
<b>Initial S/W Revision</b>	6.1

Notes	SCPI command returns the name of the specified CUSTOM message
Key Path	<b>Mode &gt; BSE &gt; Func &gt; Custom Messages</b>

## Measurement Report

Measurement Reports only exist here if you have created them using the *N6062A Protocol Message Editor* software on the Extended tab. Refer to [Measurement Report](#) on page 76 for more information.

Key Path: **Mode > BSE > Func > Custom Messages > Message Name**

## Custom Messages Mode

In previous releases of PXT firmware, each measurement report had to be set up in the scenario file. In order to reduce the number of scenario's, it is now possible to overwrite the default scenario file measurement item with this setting. The default setting in these scenarios is the center EARFCN for Band 17, so if you are using Band 17 there is no difference between the [Default](#) setting and the [Serving Cell](#) setting. If however, you wish to test in any other band at any other EARFCN, then always set this setting to [Serving Cell](#).

Mode	BSE
Range	Default   Serving Cell
Preset	Default
Dependencies and/or Couplings	
<b>Initial S/W Revision</b>	6.4
Key Path	<b>Mode &gt; BSE &gt; Func &gt; Custom Messages</b>

## PDCCH Order

Accesses the menu that enables the sending of a PDCCH order. The functions in this menu are not available in TDD.

Key Path: **Mode > BSE > Func**

### Send PDCCH Order

Sends a PDCCH Order message (a special type of a DCI1A message) containing a PRACH Mask Index of 0 and a Preamble Index of 1.

The PDCCH order is sent on a PDCCH masked with the C-RNTI value (set by selecting **Mode Setup** on the PXT front-panel) and in the UE specific search space.

To respond to this PDCCH order, the UE must be in an RRC Connected state. The BSE can send the PDCCH order if the UE is not RRC Connected – but it is not detected by the UE.

Mode	BSE, FDD
<b>Initial S/W Revision</b>	6.0
Notes	This key is primarily useful when performing Radio Conformance Testing.
Key Path	<b>Mode &gt; BSE &gt; Func &gt; PDCCH Order</b>

## OCNG

(Orthogonal Channel Noise Generation or OFDM Channel Noise Generation)

This function implements OCNG with the following options, as defined in 3GPP TS 36.521-1, section A.5.

The functions in this menu are primarily useful when performing Radio Conformance Testing.

Key Path: **Mode > BSE > Func**

### OP.1/OP.2

Setting OCGN OP.1/OP.2 to **On**, implements OCNG as defined in 3GPP TS 36.521-1, section A.5. The PXT fills the unused RB with OCNG (pattern 1 or 2 for one sided or two sided OCNG, respectively).

Mode	BSE
Range	On   Off
Preset	Off
Initial S/W Revision	6.3 Available for TDD at 6.4
Key Path	<b>Mode &gt; BSE &gt; Func &gt; OCNG</b>

### OP.3

Setting OCGN OP.3 to **On**, implements OCNG as defined in 3GPP TS 36.521-1, section A.5. The PXT fills the unused RB with OCNG (pattern 1 or 2 for one sided or two sided OCNG, respectively).

Mode	BSE
Range	On   Off
Preset	Off
Initial S/W Revision	6.4
Key Path	<b>Mode &gt; BSE &gt; Func &gt; OCNG</b>

## RA

In each test case, the OCNG is expressed by parameters OCNG\_RA and OCNG\_RB which together with a relative power level ( $\gamma$ ) specifies the PDSCH EPRE-to-RS EPRE ratios in OFDM symbols with and without reference symbols, respectively. Refer to 3GPP TS 36.521-1, section A.5.

Mode	BSE
Range	-6 dB, -4.77 dB, -3 dB, -1.77 dB, 0 dB, 1 dB, 2 dB, 3 dB
Preset	3 dB
Initial S/W Revision	6.1 Available for TDD at 6.4
Key Path	<b>Mode &gt; BSE &gt; Func &gt; OCNG</b>

## RB

In each test case, the OCNG is expressed by parameters OCNG\_RA and OCNG\_RB which together with a relative power level ( $\gamma$ ) specifies the PDSCH EPRE-to-RS EPRE ratios in OFDM symbols with and without reference symbols, respectively. Refer to 3GPP TS 36.521-1, section A.5.

Mode	BSE
Range	0 – 3 (Integer only)
Preset	0
Initial S/W Revision	6.1 Available for TDD at 6.4
Key Path	<b>Mode &gt; BSE &gt; Func &gt; OCNG</b>

## Func - Key Menu 2

Accesses the menu enabling you to control the following parameters:

[DL Power Control](#)

[RCT](#)

[CQI Median](#)

Key Path: **Mode > BSE > Func > More**

### DL Power Control

Accesses the ability to boost or de-boost the power of individual channels.

Key Path: **Mode > BSE > Func > More**

### PDSCH channel

Accesses the Ra and Rb values as described below.

Mode	BSE, FDD
Initial S/W Revision	6.3
Key Path	<b>Mode &gt; BSE &gt; Func &gt; More &gt; DL Power Control</b>

### Ra and Rb

Displays the PDSCH  $R_a$  and  $R_b$  derived from the setting in the scenario of  $P_a$  and  $P_b$  according to TS 36.213 section 5.2. The values  $P_a$  and  $P_b$  are signaled to the UE over the air by upper layers.

Mode	BSE, FDD
Dependencies and/or Couplings	Read-only (derived from scenario)
Initial S/W Revision	6.3
Key Path	<b>Mode &gt; BSE &gt; Func &gt; More &gt; DL Power Control &gt; PDSCH channel</b>

## PA

**PA** is one of the parameters that controls the power boosting applied to the PDSCH. It is signaled in the RRC Connection Setup message.

See 3GPP TS 36.213 section 5.2 for details of how the values of PA (and PB) determine how much boosting is applied to the PDSCH.

Mode	BSE
Overwrites Scenario File Value	Yes
<b>Initial S/W Revision</b>	6.4 Available for TDD in 6.5.
Key Path	<b>Mode &gt; BSE &gt; Func &gt; More &gt; DL Power Control &gt; PDSCH channel</b>

## PB

**PB** is one that controls the power boosting applied to the PDSCH. It is signaled in the System Information Block 2 message.

See 3GPP TS 36.213 section 5.2 for details of how the values of PA (and PB) determine how much boosting is applied to the PDSCH.

Mode	BSE
Overwrites Scenario File Value	Yes
<b>Initial S/W Revision</b>	6.4 Available for TDD in 6.5.
Key Path	<b>Mode &gt; BSE &gt; Func &gt; More &gt; DL Power Control &gt; PDSCH channel</b>

## Other PHY CHs

These settings allow the power level of the physical channels other than the PDSCH relative to the Cell-specific Reference Signals to be controlled.

Accesses the Ra and Rb values as described below.

Mode	BSE, FDD
<b>Initial S/W Revision</b>	6.3
Key Path	<b>Mode &gt; BSE &gt; Func &gt; More &gt; DL Power Control</b>

## Ra and Rb

These settings enable you to manually boost or de-boost the power level of all physical channels (except DL PDSCH) by modifying the  $R_a$  and  $R_b$  parameters manually. The boosting or de-boosting of DL PDSCH is controlled via the scenario file and signaled to the UE by the Pa and Pb settings.

Mode	BSE, FDD
Range	-6, -4.77, -3, -1.77, 0, 1, 2, 3
Preset	0
<b>Initial S/W Revision</b>	6.3
Key Path	<b>Mode &gt; BSE &gt; Func &gt; More &gt; DL Power Control &gt; Other PHY CHs</b>

## RCT

Accesses the following parameter menus:

[Statistical Throughput](#)

[Pm-an](#)

[Pm-dsg](#)

[Statistical CQI Performance](#)

Key Path: **Mode > BSE > Func > More**

### Statistical Throughput

The Statistical Throughput measurement enables testing of 3GPP TS 36.521-1, section 7 test cases. (Section 7 test cases are all SISO.)

The Statistical Testing of Receiver Characteristics, defined in 3GPP TS 36.521-1 Appendix G.2 describes this measurement.

This menu key accesses the menu enabling you to control Max Frame Size, Confidence Level, Test Start, and Test Stop and is only available in FDD.

Mode	BSE, FDD
<b>Initial S/W Revision</b>	6.4
Key Path	<b>Mode &gt; BSE &gt; Func &gt; More &gt; RCT</b>

### Max Frame Size

This setting determines the maximum number of transport blocks sent when **Mode > BSE > Func > More > RCT > Statistical Throughput > Test Start** is selected.

<b>NOTE</b>	If Confidence Level is set to <b>On</b> , the test may stop before reaching the maximum number of frames.
-------------	---

Mode	BSE, FDD
Range	1 to 1000000
Preset	2466
<b>Initial S/W Revision</b>	6.4
Key Path	<b>Mode &gt; BSE &gt; Func &gt; More &gt; RCT &gt; Statistical Throughput</b>

### Confidence Level

Setting this menu key to **On** enables the PXT to determine the probability of whether the Statistical Throughput measurement will pass or fail, based on the table in 3GPP TS 36.521-1 Appendix G.2. This may cause the statistical throughput measurement to stop before the [Max Frame Size](#) has been reached.

Setting this menu key to **Off** enables the statistical throughput measurement to run for the number of transmissions set using the [Max Frame Size](#) menu key.

Mode	BSE, FDD
Range	On/Off
Preset	Off

<b>Initial S/W Revision</b>	6.4
Key Path	<b>Mode &gt; BSE &gt; Func &gt; More &gt; RCT &gt; Statistical Throughput</b>

### Test Start

Starts the statistical throughput measurement.

Mode	BSE, FDD
<b>Initial S/W Revision</b>	6.4
Key Path	<b>Mode &gt; BSE &gt; Func &gt; More &gt; RCT &gt; Statistical Throughput</b>

### Test Stop

Stops the statistical throughput measurement.

Mode	BSE, FDD
<b>Dependencies/Couplings</b>	This key is greyed out unless test is running.
<b>Initial S/W Revision</b>	6.4
Key Path	<b>Mode &gt; BSE &gt; Func &gt; More &gt; RCT &gt; Statistical Throughput</b>

### Pm-an

(Probability of Misdetection of Ack/Nack)

The Pm-an measurement is used as part of an RCT system to perform test cases in 36.521-1, section 8.5.1. As described in this specification, these test cases require generation of a sequence of DCI 0 messages and PHICH transmissions in a specific pattern. This pattern, together with a measurement that determines whether the UE is transmitting in certain subframes (these transmissions counting as NACKs) are covered by this measurement.

Mode	BSE, FDD
<b>Initial S/W Revision</b>	6.3
Key Path	<b>Mode &gt; BSE &gt; Func &gt; More &gt; RCT</b>

### Max Frame Size

This setting determines the maximum number of opportunities for the UE to transmit or not transmit (this being counted as a NACK or ACK respectively) when **Test Start** is selected.

<b>NOTE</b>	If <a href="#">Confidence Level</a> is set to <b>On</b> , the test may stop before reaching the maximum number of frames.
-------------	---

Mode	BSE, FDD
Range	1 to 10000000
Preset	130752
<b>Initial S/W Revision</b>	6.3
Key Path	<b>Mode &gt; BSE &gt; Func &gt; More &gt; RCT &gt; PM-an</b>

### Confidence Level

Setting this menu key to **On** enables the PXT to determine the probability of whether the Pm-an measurement will pass or fail, based on the table in 3GPP TS 36.521-1 Appendix G.4.4-2. This may cause the Pm-an measurement to stop before the Max Frame Size has been reached.

Setting this menu key to **Off** enables the Pm-an measurement to run for the number of transmissions set using the Max Frame Size menu key.

Mode	BSE, FDD
Range	On   Off
Preset	Off
<b>Initial S/W Revision</b>	6.3
Key Path	<b>Mode &gt; BSE &gt; Func &gt; More &gt; RCT &gt; PM-an</b>

### Test Start

Starts the Pm-an measurement.

Mode	BSE, FDD
<b>Initial S/W Revision</b>	6.3
Key Path	<b>Mode &gt; BSE &gt; Func &gt; More &gt; RCT &gt; PM-an</b>

### Test Stop

Stops the Pm-an measurement.

Mode	BSE, FDD
<b>Initial S/W Revision</b>	6.3
Key Path	<b>Mode &gt; BSE &gt; Func &gt; More &gt; RCT &gt; PM-an</b>

### Pm-dsg

(Probability of misdetection of downlink signaling grant)

The Pm-dsg measurement is used as part of an RCT system to perform test cases in 36.521-1, section 8.4.1. As described in this specification, this measurement sends MAC padding data to the UE and counts the numbers of ACKs, NACKs and statDTX. Pm-dsg is the ratio (statDTX)/(NACK+ACK+statDTX).

The measurement checks whether the PDCCH has been received by the UE at all. An ACK or a NACK implies that it has been, whereas detection of a statDTX condition implies it has not.

Mode	BSE, FDD
<b>Initial S/W Revision</b>	6.3
Key Path	<b>Mode &gt; BSE &gt; Func &gt; More &gt; RCT</b>

### Max Frame Size

This setting determines the maximum number of transport blocks sent when [Test Start](#) is selected.

<b>NOTE</b>	If Confidence Level is set to <b>On</b> , the test may stop before reaching the maximum number of frames.
-------------	---

Mode	BSE, FDD
Range	1 to 1000000
Preset	12913
<b>Initial S/W Revision</b>	6.3
Key Path	<b>Mode &gt; BSE &gt; Func &gt; More &gt; RCT &gt; PM-dsg</b>

### Confidence Level

Setting this menu key to **On** enables the PXT to determine the probability of whether the PM-dsg measurement will pass or fail, based on the table in 3GPP TS 36.521-1 Appendix G.4.4-1. This may cause the Pm-dsg measurement to stop before the [Max Frame Size](#) has been reached.

Setting this menu key to **Off** enables the Pm-dsg measurement to run for the number of transport blocks set using the [Max Frame Size](#) menu key.

Mode	BSE, FDD
Range	On   Off
Preset	Off
<b>Initial S/W Revision</b>	6.3
Key Path	<b>Mode &gt; BSE &gt; Func &gt; More &gt; RCT &gt; PM-dsg</b>

### Test Start

This menu key starts the Pm-dsg measurement.

Mode	BSE, FDD
<b>Initial S/W Revision</b>	6.3
Key Path	<b>Mode &gt; BSE &gt; Func &gt; More &gt; RCT &gt; PM-dsg</b>

### Test Stop

This menu key stops the Pm-dsg measurement.

Mode	BSE, FDD
<b>Initial S/W Revision</b>	6.3
Key Path	<b>Mode &gt; BSE &gt; Func &gt; More &gt; RCT &gt; PM-dsg</b>

### Statistical CQI Performance

The Statistical CQI Performance measurement is used as part of an RCT system to perform test cases in 36.521-1, section 9. As described in this specification, the measurement sends transport blocks containing fixed MAC padding data to the UE and counts the ACKs and NACKs sent in response. The ratio of (NACK)/(NACK+ACK) determines the block error rate.

Mode	BSE, FDD
<b>Initial S/W Revision</b>	6.3
Key Path	<b>Mode &gt; BSE &gt; Func &gt; More &gt; RCT</b>

### Max Frame Size

This setting determines the maximum number of transport blocks sent when [Test Start](#) is selected.

Mode	BSE, FDD
Range	1 to 1000000

Preset	1000
<b>Initial S/W Revision</b>	6.3
Key Path	<b>Mode &gt; BSE &gt; Func &gt; More &gt; RCT &gt; Statistical CQI Performance</b>

### Test Start

This menu key starts the Statistical CQI Performance measurement.

Key Path: **Mode > BSE > Func > More > RCT > Statistical CQI Performance**

### Test Stop

This menu key stops the Statistical CQI Performance measurement.

Key Path: **Mode > BSE > Func > More > RCT > Statistical CQI Performance**

## CQI Median

Accesses the following parameters settings:

[Number of CQI Report](#)

[Median CQI Start](#)

[Median CQI Stop](#)

Key Path: **Mode > BSE > Func > More**

### Number of CQI Report

Indicates the number of CQI reports to be captured for the median CQI statistics.

Mode	BSE, FDD
Range	1 to 1000
Preset	2000
<b>Initial S/W Revision</b>	6.3
Key Path	<b>Mode &gt; BSE &gt; Func &gt; More &gt; CQI Median</b>

### CQI Report Type

Indicates the type of CQI report you wish to use.

Mode	BSE, FDD
Range	Periodic   Aperiodic
Preset	Periodic
<b>Initial S/W Revision</b>	6.4
Key Path	<b>Mode &gt; BSE &gt; Func &gt; More &gt; CQI Median</b>

## Median CQI Start

This setting starts/initiates the collection of CQI reports from UE.

- For aperiodic CQI reports this setting requires the PXT to start asking for aperiodic CQI reports implicitly.
- For periodic CQI reports the UE will continue to send CQI reports periodically; this setting will start collect periodic CQI reports to generate the medium CQI statistics.

<b>IMPORTANT</b>	For this to work properly, the scenario must contain the appropriate CQI Report Configuration (either periodic or aperiodic) in the RRC Setup message information. This enables the UE to generate the correct CQI reports.
------------------	---

Mode	BSE, FDD
<b>Initial S/W Revision</b>	6.3
Key Path	<b>Mode &gt; BSE &gt; Func &gt; More &gt; CQI Median</b>
Notes	The calculation for the Median CQI stops automatically when the desired number of CQI reports are obtained. Alternatively, you can stop the calculation by manually pressing <b>Mode &gt; BSE &gt; Func &gt; More &gt; CQI Median &gt; <i>Median CQI Stop</i></b> .

## Median CQI Stop

Enables you to manually stop the calculation for the Median CQI.

Mode	BSE, FDD
<b>Initial S/W Revision</b>	6.3
Key Path	<b>Mode &gt; BSE &gt; Func &gt; More &gt; CQI Median</b>
Notes	The calculation for the Median CQI stops automatically when the desired number of CQI reports are obtained. Alternatively, you can stop the calculation by manually pressing this key.

## Timing Advance

This key accesses the menu that enables you to test the ability of the UE to respond to timing advance commands while the UE is in RRC Connected mode. The following keys are available:

Mode	BSE
<b>Initial S/W Revision</b>	6.5
Key Path	<b>Mode &gt; BSE &gt; Func &gt; More</b>

## Send Message

Sends a Timing Advance (TA) MAC Control Element containing the value held in the menu key below this one. If the UE is RRC Connected, but no data is being sent, the Timing Advance MAC Control Element is sent inside its own transport block. Otherwise, the MAC Control Element is added to a transport block that is carrying data.

Pressing this menu key also starts the sending of Periodic Timing Advance commands with the frequency specified, if the [Periodic Timing Advance Frequency](#) setting below is set to something other than 0.

The message is not sent during a period of time when the UE is not listening to the DL (Connected Mode DRX or Measurement Gap). The TA command is still sent, but at the next available opportunity (for example: when the onDuration occurs). If the TA command is a periodic one (see [Periodic Timing Advance Frequency](#)) and several are sent when the UE is in DRX, only one will be sent when the next onDuration is available.

Mode	BSE
<b>Initial S/W Revision</b>	6.5
Key Path	<b>Mode &gt; BSE &gt; Func &gt; More &gt; <i>Timing Advance</i></b>

### Timing Advance Value

Enter the value you wish to send to the UE via the Send Message key described above. This value is used for custom or periodic Timing Advance commands.

Mode	BSE
Range	0 to 63
Preset	31 (Indicates no change)
<b>Initial S/W Revision</b>	6.5
Key Path	<b>Mode &gt; BSE &gt; Func &gt; More &gt; <i>Timing Advance</i></b>

### Periodic Timing Advance Frequency

Sends a timing advance command to the UE with the frequency (every < x > milliseconds) specified here.

Mode	BSE
Range	0 to 10240 ms
Preset	0 (disables feature)
Dependencies and/or Couplings	When set to 0, Timing Advance Expiry Timer is not available.
<b>Initial S/W Revision</b>	6.5
Key Path	<b>Mode &gt; BSE &gt; Func &gt; More &gt; <i>Timing Advance</i></b>

### Timing Advance Expiry Timer

This setting is the number of milliseconds the PXT continues to send periodic timing advance commands to the UE, while the UE is not transferring any data on an SRB or DRB, before it stops doing so.

Once the DL or UL data begins transferring again, the periodic timing advance commands restart.

Mode	BSE
Range	0 to 10240 ms
Preset	0 (disables feature)
Dependencies and/or Couplings	Grayed out if periodic timing advance frequency is set to 0.
<b>Initial S/W Revision</b>	6.5
Key Path	<b>Mode &gt; BSE &gt; Func &gt; More &gt; <i>Timing Advance</i></b>

## Func Setup

(Functional Setup) Accesses trigger menu options.

Refer to [RF Measurements](#) section for more information on the menus below.

Key Path: Front-panel key

### Trigger

Accesses [Free Run](#) and [External Trigger](#) menu options.

Refer to [RF Measurements](#) section for more information on the menus below.

Key Path: **Mode > BSE > Func Setup**

#### Free Run

Pressing this key, when it is not selected, selects free-run triggering. Free run triggering occurs immediately after the sweep/measurement is initiated.

Key Path: **Mode > BSE > Func Setup > Trigger**

#### External Trigger

Refer to [Triggering](#) on page [192](#) for descriptions of the following functions: Trigger Slope, Trigger Delay, Internal Trigger, Trigger Slope, Trigger Delay, and Trigger Output.

Key Path: **Mode > BSE > Func Setup > Trigger**

### Trigger Output

Accesses menu keys that enable you to setup the trigger parameters associated with the relative power control test cases for an RCT test system.

Trigger Parameters:

- **Output Type** (Frame/Event) When set = Event, keys below are available
- **Event Trigger Slope** (Pos/Neg)
- **Event Trigger Delay** (On/Off)

Mode	BSE
Dependencies and/or Couplings	This key is grayed out unless: <ul style="list-style-type: none"> <li>• <b>Mode &gt; SA &gt; LTE = <u>Power vs. Time</u></b></li> <li>• <b>BSE &gt; Func &gt; UE Power Control &gt; Frame Configuration &gt; RB Alloc. sf control = <u>On</u></b></li> </ul>
Initial S/W Revision	6.4
Key Path	<b>Mode &gt; BSE &gt; Func Setup</b>

## Agilent PXT Wireless Communications Test Set User's Guide

### **Sweep**

Refer to [RF Measurements](#) section for information on this function.

Key Path: **Mode** > **BSE** > **Func Setup**

### **Help**

Displays the URL where the *Agilent PXT Wireless Communications Test Set (E6621A)* documentation is located.

Key Path: Front-panel key

## Info (System Info)

Displays important facts about your instrument. Accesses the menu enabling you to control the following:

[Update Application](#)

[Update License](#)

[System Temperature](#)

Key Path: Front-panel key

[ Hardware Information ]		[ Module Information ]	
Type	Value	Module	Version
Serial Number :	MYS1100104	AES.dll	1.0.0.11
Hardware Version		APF.dll	0.9.9.97
E6621A :	6.1	SST40_HW.dll	2.0.0.20
CGU :	48440367190073000000000000000000...	iwAvtCtrlU.dll	1.0.1.0
ADU :	0x01, 0x01	iwHwCtrlU.dll	1.0.0.13
DAU :	0x01, 0x01	iwFftSpectrum.dll	3.0.4.33
Installed Options		iwLteBseCore.dll	2.0.3.40
E6621A-506 :	Frequency range from 350MHz to 6GHz	iwrohcd.dll	1.0.0.3
E6621A-2D2 :	Downlink 2x2 MIMO	iwLteSigAnalUI.dll	2.3.11.118
E6621A-BB1 :	Enhanced baseband processing	iwTDLteSigAnalUI.dll	3.0.2.8
		iwVSA_transfer.dll	1.0.0.3
		inno_lib.dll	1.0.0.1
		iwRsmpl.dll	1.0.0.0
		libiomp5md.dll	5.0.2009.811
		security_dll.dll	1.0.0.8
		LTEMsgEncDec.1112.dll	990.12.11.1
		NasEncodeDLL.dll	1.0.0.2
		NasParsing_TS_All_A50.dll	1.0.0.12
		ReadKey2.dll	1.0.3.0
[ Software Information ]			
Type	Value		
Software Version :	6.5		
A-Cell : FPGA / DSP ...	9412.841A.703C-C101.0449.5399 (TDD)		
Installed Options			
N6050A-7FP :	LTE FDD base station emulation		
N6050A-8FP :	LTE TDD base station emulation		
N6051A-1FP :	LTE RF Tx & Rx Measurements		
N6052A-1FP :	LTE enhanced BSE and IP Data test		
[ Software and Technical Support Contract ]			
Expires 2013-11-16			

Figure 2-4: Information Screen

### [Hardware Information]

Displays serial number, hardware version and installed options of your instrument.

### [Module Information]

Displays version of software components required to for instrument operation.

### [Software Information]

Displays installed software revision numbers and options.

### [Software and Technical Support Contract (STSC)]

States the date your STSC expires.

## Update Application

Press this menu key after inserting a USB memory stick (to which you have already copied the latest version of PXT firmware) into one of the USB ports of the PXT. Refer to the section entitled, "Upgrading Your Instrument Software" in the PXT Getting Started Guide for detailed instructions.

Key Path: **Info**

## Update License

Refer to step 3 of the "Installing a License on the E6621A PXT" section of the PXT Getting Started Guide for information on using this menu key.

Key Path: **Info**

## System Temperature

Enables the PXT to display the system temperature of its various components on the information screen.

Key Path: **Info**

## **Local**

Returns the instrument from remote to local (front-panel) control.

Key Path: Front-panel key

## **Management**

Function is not currently available.

Key Path: Front-panel key

## **Meas (BSE Mode)**

Measurements available under the **Meas** key are specific to the current Mode. This section refers to those measurements made when you select **BSE** on the front-panel, as described on page [17](#). For information when you select SA mode, refer to the [RF Measurements](#) section on page [175](#).

The following menu key functions are available in this section:

[Message](#)

[L1/L2 Status](#)

[BLER/Throughput](#)

[Information](#)

[Channel State Information](#)

[RLC Information](#)

[PDCP Information](#)

Key Path: Front-panel key

## Interpreting Display Information

The indicators described below are those currently used by the PXT.

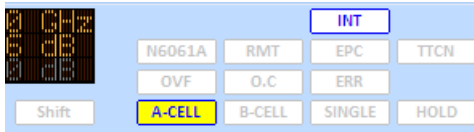

**Shift:** Shift in the input keypad.

**N6061A:** Logger is currently connected

**OVF:** Overflow. When this icon is lit up, it means the uplink power level is too high for the PXT to provide accurate measurements. In order to achieve accurate power measurements, the OVF light should only come on approximately 0-10 dB above the power level at which you wish to measure.

**A-CELL:** When in highlighted in yellow, this indicates A cell is active.

**Note:** If you set the reference level (**Atten, Ref Level**) of the attenuator high enough to achieve valid measurement results, it may be too high for PRACH detection, the next time you wish to connect to the UE. Therefore, it is recommended that you increase the attenuation if OVF is indicated while transferring DL data (ensuring a correct decoding of the UL ACK/NACKs and preventing a reduced throughput reading), then reduce it again to ensure you can connect when or if the UE drops the connection.

**RMT:** The instrument is being controlled remotely.

**O.C:** Oven cold (This indicator is highlighted  $\leq 5$  minutes after instrument is powered on).

**B-CELL:** When in highlighted in yellow, this indicates B cell is active.

**INT:** The instrument is using its built-in 10MHz reference.

**EPC:** The Evolved Packet Core is in use. You need this to be yellow for end to end IP data.

**SINGLE:** You are in single measurement mode versus continuous measurement mode.

**10M:** The instrument is using an external 10MHz reference.

**TTCN:** You are using TTCN. This is for protocol conformance testing.

**HOLD:** Disables all keys on the front-panel.

Base Station Emulator Information	
A-Cell Scenario File Name	B17_10M_TM1_LTE_WCDMA_v3.0
B-Cell Scenario File Name	
CH Bandwidth	10 MHz / -
MCC	001 / 000
MNC	01F / 000

The displayed information above is described in the [Scenario Information](#) section on page [143](#).

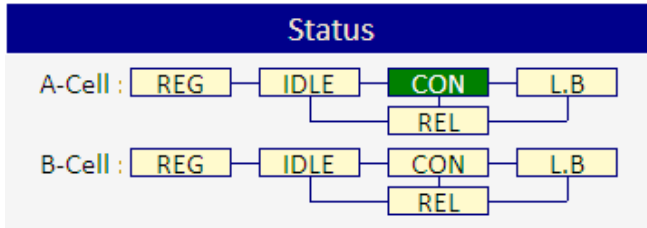

The displayed information above is described in the [UE State](#) section on page 143.

## Message

This tab displays UL RRC messages highlighted in pink and DL RRC messages highlighted in blue. Each column is defined in the table below:

Field	Description
RFN:	System Frame Number
TTI:	Transmission Time Interval/Subframe Number
Dir:	Direction of data flow: uplink or downlink
PhCH:	Physical Channel
TrCH:	Transport Channel
LoCH:	Logical Channel
RRC Message:	Radio Resource Control Message

RFN	TTI	Dir	PhCH	TrCH	LoCH	RRC Message
A 390	0	DL	PBCH	BCH	DL_BCCH	MasterInformationBlockType
A 600	0	DL	PDSCH	DL_SCH	DL_BCCH	SystemInformation
A 600	5	DL	PDSCH	DL_SCH	DL_BCCH	SystemInformation
A 42	1	UL	PRACH	RACH		RA Preamble
A 43	1	UL	PUSCH	UL_SCH	UL_CCCH	RRCConnectionRequest
A 42	5	DL	PDSCH	DL_SCH		RA Response(RAPID:31,TA:2)
A 44	1	DL	PDSCH	DL_SCH	DL_CCCH	RRCConnectionSetup
A 46	8	UL	PUSCH	UL_SCH	UL_DCCH	RRCConnectionSetupComplete [ATTACHREQUEST]
A 47	7	DL	PDSCH	DL_SCH	DL_DCCH	DLInformationTransfer [AUTHENTICATIONREQUEST]
A 57	8	UL	PUSCH	UL_SCH	UL_DCCH	ULInformationTransfer [AUTHENTICATIONRESPONSE]
A 58	9	DL	PDSCH	DL_SCH	DL_DCCH	DLInformationTransfer [SECURITYMODECOMMAND]
A 60	8	UL	PUSCH	UL_SCH	UL_DCCH	ULInformationTransfer [SECURITYMODECOMPLETE]
A 61	9	DL	PDSCH	DL_SCH	DL_DCCH	SecurityModeCommand
A 63	8	UL	PUSCH	UL_SCH	UL_DCCH	SecurityModeComplete
A 64	6	DL	PDSCH	DL_SCH	DL_DCCH	UECapabilityEnquiry
A 66	8	UL	PUSCH	UL_SCH	UL_DCCH	UECapabilityInformation
A 68	2	DL	PDSCH	DL_SCH	DL_DCCH	RRCConnectionReconfiguration [ATTACHACCEPT]
A 71	8	UL	PUSCH	UL_SCH	UL_DCCH	RRCConnectionReconfigurationComplete
A 77	8	UL	PUSCH	UL_SCH	UL_DCCH	ULInformationTransfer [ATTACHCOMPLETE]

Key Path: **Mode > BSE > Meas**

## L1/L2 Status

### L1 Information – UL Information

Display the MCS index and Number of Resource Blocks currently selected for use on the uplink.

### L1 Information – DL Information

Displays the MCS Index, Number of Resource Blocks and the Type 0 Bitmap currently selected for use on the downlink.

<b>NOTE</b>	If <b>MCS Based on CQI</b> is set to <b>On</b> , the MCS Index changes frequently and is not reflected here.
-------------	--

### MAC Information

The Medium Access Control (MAC) information is described in the table below.

Field	Description
Short BSR	Displays the latest Short Buffer Status Report sent by the UE
Long BSR #0 - 3	Displays the latest Long Buffer Status Reports (indices 0 – 3) sent by the UE
Power Headroom Index	Display the index contained in the latest Power Headroom Report sent by the UE
pMax	Displays the maximum power (in dBm) that can be used by the UE. This is either contained in System Information Block 1, or if not present, is set to 23 dBm.

Tx Power	Displays the estimated power being transmitted by the UE and is based on the value of pMax and the Power Headroom Index sent by the UE.
----------	---

Key Path: **Mode > BSE > Meas**

## BLER/Throughput

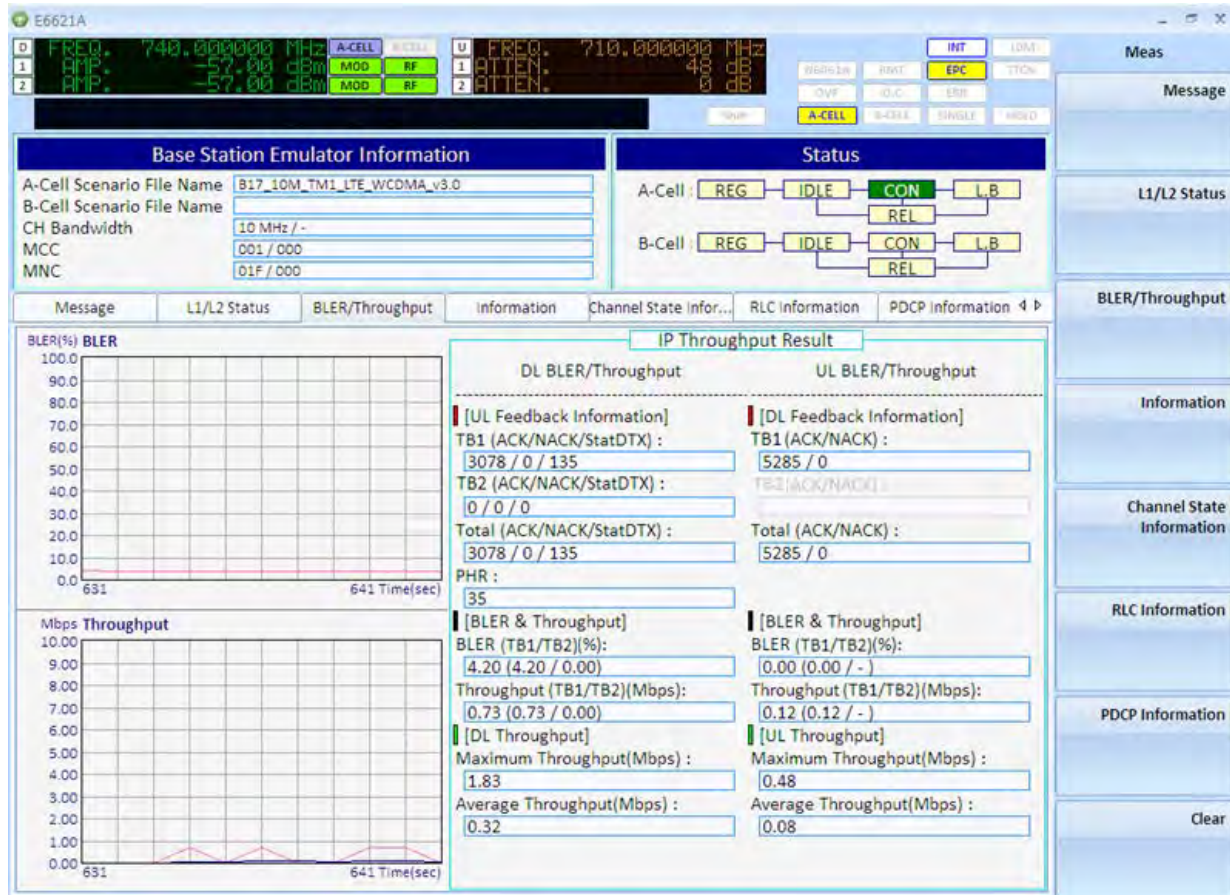

**BLER(%) BLER:** Displays the block error rate in percent versus time in seconds.

<b>NOTE</b>	The UL throughput measurements are currently FDD only.
-------------	--

**Mbps Throughput:** Displays the megabits per second of data throughput versus time in seconds as measured at the top of the PHY layer..

**IP Throughput Result:**

**DL BLER/Throughput**

**[UL Feedback Information]**

Displays the feedback sent on the Uplink by the UE regarding the DL transmission.

**TB1 and TB2 (ACK/NACK/StatDTX):**

**TB1** and **TB2** represent codewords 1 and 2 – there will be no feedback on a second codeword unless the DL transmission mode is either mode 3 or 4.

**ACK & NACK** represent the number of transport blocks that have been positively or negatively acknowledged as having been received by the UE. A **StatDTx** is a transport block that the PXT expects the UE to ACK or NACK, but for which it receives neither. The concept of StatDTX exists for DL throughput but not for UL throughput.

**PHR** represents the value of the latest Power Headroom Report received by the PXT from the UE. This information is also displayed on the L1/L2 Status screen.

**[BLER & Throughput]**

Displays the ratios defined as stated on screen.

**Throughput (TB1/TB2)(Mbps)**

This value represents the instantaneous DL throughput as measured over the last 100 ms.

**[DL Throughput]**

Displays maximum and average throughput as stated on screen.

**UL BLER/Throughput**

**[DL Feedback Information]**

Displays the feedback sent on the Downlink to the UE regarding the UL transmission.

Note: This information is grayed out for TDD.

**TB1/TB2 (ACK/NACK)**

This represents the number of UL transport blocks transmitted by the UE that have either been acknowledged or negatively acknowledged (ACKed or NACKed).

**[BLER & Throughput]**

**BLER (TB1/TB2)(%)**

Represents the Block Error Ratio of the UL connection (Number of ACKs divided by Number of ACKs plus Number of NACKs). ACKs or NACKs will be sent on the PHICH to the UE. Only TB1 (representing the first codeword) is supported at this time for UL transmissions.

**Throughput (TB1/TB2)(Mbps)**

This value represents the instantaneous UL throughput as measured over the last 100 ms.

**[UL Throughput]**

**Maximum Throughput(Mbps)**

This represents the maximum throughput observed on the UL since the last time the Clear button was pressed.

**Average Throughput(Mbps)**

This value represents the average throughput observed on the UL since the last time the Clear button was pressed.

Key Path: **Mode > BSE > Meas**

## Information

Displays the information requested when the custom message, "Measurement Report" is included in the scenario file as well as basic BSE and UE data.

The following topics describe the information displayed on this tab:

[Measurement Report](#)

[RSRP](#)

[BSE Information](#)

[UE Information](#)

- Top Status Bar:** Shows frequency (2.132500000 GHz), power (49 dBm), and other parameters. It includes buttons for A-CELL, B-CELL, U, and INT, along with various status indicators like N6061A, RMT, EPC, TTCN, OVF, O.C, ERR, SINGLE, and HOLD.
- Base Station Emulator Information:** Contains fields for A-Cell Scenario File Name (B4\_10M\_TM1\_v3.0\_CellA\_MeasRpt\_HO), B-Cell Scenario File Name, CH Bandwidth (10 MHz / -), MCC (001 / 000), and MNC (01F / 000).
- Status:** Displays cell state diagrams for A-Cell and B-Cell. A-Cell states are REG, IDLE, CON (highlighted), and L,B. B-Cell states are REG, IDLE, CON, and REL.
- Measurement Report Table:**

measId	RSRP	RSRQ
1	44 (-97 dBm ≤ RSRP < -96 dBm)	34 (-3.0 dB ≤ RSRQ < -2.5 dB)
- BSE Information:** Includes CH Bandwidth (10 MHz / -), A-Cell Information (Scenario File: B4\_10M\_TM1\_v3.0\_CellA\_MeasRpt\_H, Cell ID: 0, MCC: 001, MNC: 01F), and B-Cell Information (Scenario File, Cell ID, MCC, MNC).
- UE Information:** Includes Random value (DD E5 54 E2 C2), S-TMSI (AA BB CC 00), IMSI (00 10 12 34 56 78 90 1), C-RNTI (00 0C), PUCCH TPC-RNTI (0), PUSCH TPC-RNTI (0), UE Category (3), and Access Stratum Release (Rel 8).
- Custom Messages:** A sidebar on the right with a Send button, Message Name dropdown (Measurement Report), and Custom Messages Mode (Default, Serving Cell).

## Measurement Report

<b>NOTE</b>	You must create a custom message using the Extended Tab of the <i>N6062A Protocol Message Editor</i> software in order to populate this section of the display.
-------------	---

Field	Description
MeasId	Represents the Measurement Identity as typically configured in an RRC Connection Reconfiguration message.
RSRP	Reference Signal Received Power – the value is an index. 3GPP 36.133, section 9.1.4 shows the mapping here between the displayed value and the measured quantity value in dBm. See <a href="#">More Information on RSRP</a> below and under the Amplitude front-panel key description. Note that this value can be used to determine path loss which can then be applied as amplitude offsets. Refer to <b>Amplitude Offsets</b> on page <a href="#">27</a> for more information.
RSRQ	Reference Signal Received Quality – the value here is an index. 3GPP 36.133, section 9.1.7 shows the mapping between the displayed value and the measured quantity value in dB.

### RSRP

RSRP values returned by the UE to the PXT represent a value somewhere within a 1dB range (see table below). For a measured quantity value of 40, RSRP equals a measurement of the reference symbols between -99 and -100 dBm.

Reported value	Measured quantity value	Unit
RSRP_00	RSRP < -140	dBm
RSRP_01	-140 < RSRP < -139	dBm
RSRP_02	-139 < RSRP < -138	dBm
...	...	...
RSRP_95	-46 < RSRP < -45	dBm
RSRP_96	-45 < RSRP < -44	dBm
RSRP_97	-44 < RSRP	dBm

### EXAMPLE: Calculating the expected RSRP using the PXT DL Amp Setting

<b>NOTE</b>	If the path loss is zero, then the RSRP and the RSTP are equal.
-------------	---

Refer to the **Amp > Amplitude** section on page [6](#) for more information on the equation below.

RSTP power level = PXT Amplitude – 10 log<sub>10</sub> (number of resource elements in the cell bandwidth)

1. Set **Amp** to the default value of –57 dBm.  
For a 10MHz channel: RSRP = RSTP = –57 – 27.8 = –84.8dBm.  
If there are no losses in the setup, the UE reports this -84.8 dBm value, as **RSRP\_56**.
2. Always consider these variables when calculating RSRP:
  - a. For each dB of cable loss this RSRP value drops by 1dB.

**Agilent PXT Wireless Communications Test Set  
User's Guide**

- b. The setting of **Amp > Output Power Offset**. For example, when this is set to 10dB, the **Amp > Amplitude** setting is boosted by 10dB, which means the UE sees an RSTP value that is 10 dB higher and reports a 10 dB higher RSRP. See **Amp > RF1 Output Power Offset** on page 8 for more information.
- c. Any errors from the DL signal level.
- d. Any other measurement errors.

**BSE Information**

Refer to [BSE Information](#) on page 71 for descriptions of the information displayed here.

**UE Information**

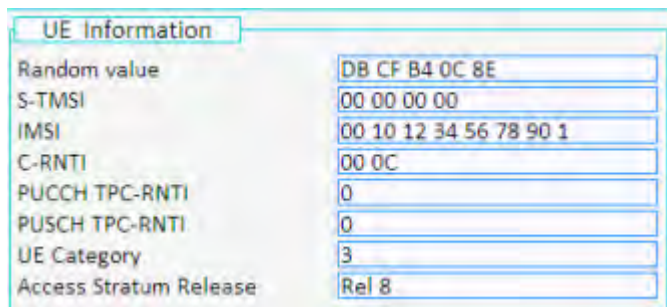

Field	Description
Random value	Provided by UE in RRC Connection Request message. If never connected to network before, it sends this random value. If has been connected to the network before, the S-TMSI is assigned.
S-TMSI	SAE (System Architecture-Temporary Mobile Subscriber Identity)
IMSI	International Mobile Subscriber Identity – See <a href="#">IMSI value</a> on page 134.
C-RNTI	Cell-Radio Network Temporary ID – See <a href="#">C-RNTI</a> on page 92 for the UL description and page 105 for the DL description.
PUCCH TPC-RNTI	This field displays the PUCCH TPC-RNTI value assigned to the UE in the RRC Connection Setup message. Adjustment of PUCCH power levels using DCI 3 or 3A messages is not currently supported.
PUSCH TPC-RNTI	This field displays the PUSCH TPC-RNTI value assigned to the UE in the RRC Connection Setup message. See the UE Power Control section on page 43 to learn how to send DCI 3/3A messages to adjust the PUSCH power level.
UE Category	This field displays the UE Category reported by the UE inside the UE Capability Information message. This represents the capabilities of the UE as described in 3GPP TS 36.306.
Access Stratum Release	This field displays the Access Stratum release reported by the UE in the UE Capability Information message. This will correspond to the release of the 3GPP standards that the UE adheres to.

Key Path: **Mode > BSE > Meas**

## Channel State Information

Subband	PMI	Accumulated number of differential CQI value [CW0]			
		0	1	2	3
1	1	100	0	0	0
2	0	100	0	0	0
3	1	100	0	0	0
4	1	100	0	0	0
5	1	100	0	0	0
6	1	100	0	0	0
7	0	100	0	0	0
8	1	100	0	0	0
9	1	100	0	0	0
10	0	0	0	0	0
11	0	0	0	0	0
12	0	0	0	0	0
13	0	0	0	0	0

### Aperiodic

**Wideband CQI Code 0:** Dynamically displays the aperiodic Wideband CQI value reported by the UE for Code 0

**Wideband CQI Code 1:** Dynamically displays the aperiodic Wideband CQI value reported by the UE for Code 1

**PMI:** Dynamically displays the aperiodic PMI value reported by the UE

**RI:** Dynamically displays the aperiodic PMI value being reported by the UE

### Periodic

**Wideband CQI Code 0:** Dynamically displays the periodic Wideband CQI value reported by the UE for Code 0

**Wideband CQI Code 1:** Dynamically displays the periodic Wideband CQI value reported by the UE for Code 1

**PMI:** Dynamically displays the periodic PMI value reported by the UE

**RI:** Dynamically displays the periodic PMI value reported by the UE

### Subband PMI

Displays the Subband pre-coding matrix indication (PMI) reported by the UE for each subband.

For example, in the picture above, the channel bandwidth is 10 MHz and there are 9 PMI subband aperiodic reports from the UE. The value of the PMI for each subband is either zero or one.

### Accumulated number of differential CQI value for codeword 0:

## Agilent PXT Wireless Communications Test Set User's Guide

For example, in the picture above the channel bandwidth is 10 MHz and there are 9 PMI subband aperiodic reports from the UE. The median CQI for codeword 0 and 1 has been calculated for over 100 reports and has a Wideband Median CQI value equal to 9. All the reports of CQI for codeword 0 have a value of 9 so we can observe 100 reports under the "0" column of the matrix for the differential CQI report.

**After Running the Median CQI, the following results are available:**

### **Wideband median CQI Code 0**

### **Wideband median CQI Code 1**

**Wideband CQI Code 0 in the range of +/- 1:** Displays the percentage of how many CQI reports are in the range +1/-1 from the medium CQI code 0. For example, 100% will indicate that all the CQI code 0 reports used for the medium are within +1/-1 range.

**Wideband CQI Code 1 in the range of +/- 1:** Displays the percentage of how many CQI reports are in the range +1/-1 from the medium CQI code 1. For example, 100% will indicate that all the CQI code 1 reports used for the medium are within +1/-1 range.

For example, in the picture above the median CQI for codeword 0 and 1 has been calculated over 100 reports and has a Wideband Median CQI value equal to 9. All the reports of CQI for codeword 0 have a value of 9 so we can observe 100 reports under the "0" column of the matrix for the differential CQI report. Wideband CQI Code 0 and 1 indicate 100% since all the reports are in the range 9 +/-1,

Key Path: **Mode > BSE > Meas**

## RLC Information

### RLC Information

The Radio Link Control (RLC) information is described in the table below.

Field	Description
Downlink – ‘A’ fields	Equivalent to VT(A) in 3GPP 36.322 section 5.1.3.1.1
Downlink – ‘S’ fields	Equivalent to VT(S) in 3GPP 36.322 section 5.1.3.1.1
Downlink – ‘POLL SN’ fields	If Status Reporting active, equivalent to POLL_SN in 5.2.2.1
Uplink – ‘R’ fields	Equivalent to VR(R) in 3GPP 36.322 section 5.1.3.2.1
Uplink – ‘SN’ fields	Equivalent to SN in 3GPP 36.322 section 5.1.3.2.1
Uplink – ‘H’ fields	Equivalent to VR(H) in 36.322 section 5.1.3.2.3

## PDCP Information

### PDCP Information

The Packet Data Control Plane (PDCP) information is described in the table below.

Field	Description
Integrity Algorithm	Displays the integrity algorithm currently running in the Non-Access Stratum
Ciphering Algorithm	Displays the ciphering algorithm currently running in the Non-Access Stratum
Integrity (On/Off)	Displays On if Integrity Protection is enabled in the Access Stratum and Off if it is disabled.
Ciphering (On/Off)	Displays On if Ciphering is enabled in the Access Stratum and Off if it is disabled.
ROHC	Displays On if Robust Header Compression (ROHC) is enabled and Off if it is disabled. (This indicator is not yet supported.)
Downlink Next SN	The Next PDCP Sequence Number (SN) to be transmitted on the downlink
Uplink Next SN	The Next PDCP SN that is expected on the uplink
HFN	How many times the PDCP SN has incremented beyond the number of bits available to represent it (this resets the transmitted SN to 0, but is represented in this field).

### Clear

Clears the data displayed on the screen.

Key Path: **Mode > BSE > Meas**

## Meas Setup

When in BSE mode, this key accesses the **Phy Settings** key menu. Refer to [PHY Settings](#) on page 88 for descriptions of these functions.

When in SA mode, you can setup the measurements depending upon which selection you have made: Spectrum Analyzer, LTE, or VSA. Refer to [RF Measurements](#) section for more information on the menus below.

Key Path: Front-panel key

### Average

This menu key only applies when you are making RF Measurements.

Turns averaging **On** and **Off** and specifies the number of measurement averages used to calculate the measurement result. The average is displayed at the end of each sweep. After the specified number of average counts, the average mode (termination control) setting determines the average action.

Key Path: **Mode > BSE or SA > Meas Setup**

### Average Mode

This function determines the averaging action after the specified number of data acquisitions (determined using the [Average](#) menu key) is reached.

**Exp:** The measurement averaging continues using the specified number of averages to compute each averaged value. The average is displayed at the end of each sweep.

**Repeat:** The measurement resets the average counter each time the specified number of averages is reached.

Key Path: **Mode > BSE or SA > Meas Setup**

### Max Hold

Setting **Max Hold** to **On** enables the PXT to display a trace, which represents the maximum data value on a point-by-point basis of the new trace data and previous trace data. If a measurement-related instrument setting is changed, the **Max Hold** sequence restarts and a new sweep is initiated but the trace is not cleared.

Key Path: **Mode > BSE or SA > Meas Setup**

### Edit Interval

#### Interval

Specifies the measurement interval (index) you wish to control. This function is only available when you select **LTE** or **VSA** in the **Mode > SA** menu. When **Spectrum Analyzer** is selected, this function does not apply.

Mode	SA > LTE/VSA
Range	1-9
Preset	1
Initial S/W Revision	6.3
Key Path	<b>Mode &gt; SA &gt; LTE/VSA &gt; Meas Setup &gt; Max Hold &gt; Edit Interval</b>

## Start Time

Specifies the time you wish the measurement interval to start.

Mode	SA, LTE
Preset	5000 us
<b>Initial S/W Revision</b>	6.3
Key Path	<b>Mode &gt; SA/LTE &gt; Meas Setup &gt; Edit Interval</b>

## Duration

Specifies the interval of time for which you wish to make the measurement.

Mode	SA, LTE
Preset	1000 us
<b>Initial S/W Revision</b>	6.3
Key Path	<b>Mode &gt; SA/LTE &gt; Meas Setup &gt; Edit Interval</b>

## Measurement BW

Specifies the resolution bandwidth for which you wish to make the measurement.

Mode	SA, LTE
Preset	10.000 MHz
<b>Initial S/W Revision</b>	6.3
Key Path	<b>Mode &gt; SA/LTE &gt; Meas Setup &gt; Edit Interval</b>

## Display Interval

Specifies the frequency interval or index number for which you wish to display.

Mode	SA, LTE
Preset	0
<b>Initial S/W Revision</b>	6.3
Key Path	<b>Mode &gt; SA/LTE &gt; Meas Setup</b>

## Integ. BW

Specifies the integration bandwidth used to calculate the power in the reference channel.

Key Path: **Mode > BSE or SA > Meas Setup**

## Mode

There are two modes in the PXT: Signal Analyzer (SA) and Base Station Emulator (BSE).

Refer to [SA](#) for more information.

Refer to [BSE](#) for more information.

Key Path: Front-panel key

## Mode Setup (BSE Mode)-Key Menu 1

Accesses the available parameters you can set to configure the BSE mode.

[Call Scenario](#)

[EPC](#)

[Control Mode](#)

[CH Bandwidth](#)

[C-RNTI](#)

Key Path: Front-panel key

### Call Scenario

Accesses the Change Directory/Load, Unload, and Delete options available for scenario files created using the *N6062A Protocol Message Editor* software.

Key Path: **Mode > BSE > Mode Setup**

#### Change Directory/Load

**Change Directory:** If the instrument is highlighting a directory, you can access a new directory level using the up/down arrow keys on the front-panel. Pressing this key selects the highlighted directory.

**Load:** If the instrument is highlighting a scenario file, pressing this key activates this file.

Mode	BSE
<b>Initial S/W Revision</b>	6.0 (Load available in 6.0) 6.3 (Change Directory available in 6.3)
Key Path	<b>Mode Setup &gt; Call Scenario</b>

#### Unload

Deactivates the loaded scenario file.

Mode	BSE
<b>Initial S/W Revision</b>	6.3
Key Path	<b>Mode &gt; BSE &gt; Mode Setup &gt; Call Scenario</b>

#### Delete

Deletes the selected scenario file.

Key Path: **Mode > BSE > Mode Setup > Call Scenario**

### EPC

The Evolved Packet Core (EPC) in the E6621A is an abbreviated version of the LTE EPC. It is responsible for IP traffic routing – accepting uplink IP data from the UE and putting it on to the network. Similarly for the downlink, it acts as a proxy for UE IP addresses, accepting and forwarding IP data to the stack.

**Off:** Set EPC off when you are doing RF transmitter or receiver measurements.

**Embed:** Use this setting when you are doing end-to-end functional tests.

<b>IMPORTANT</b>	You must set <b>EPC</b> to <b>Embed</b> to enable IP connectivity. Otherwise, all uplink IP data will be discarded.
------------------	---

When using the E6621A alone, (not connected to an 8960), the UE IP addresses are taken from the scenario files or the settings made on the PXT user interface. In this case, you need to verify the BSE network settings by selecting **Config, Network Setup, IP Setup**.

When using the E6621A connected to an 8960, see [EPC Setup](#) for more information. Refer to "WCDMA/LTE Inter-RAT Handovers on page 149 for more information.

Mode	BSE, SA
Range	Off   Embed
Preset	Off
State Saved	No
<b>Initial S/W Revision</b>	6.0
Key Path	<b>Mode &gt; BSE &gt; Mode Setup</b>

## Control Mode

**TTCN:** Sets the PXT in a state where TTCN is part of the system.

**Standalone:** Sets the PXT so that it is operating without TTCN.

<b>NOTE</b>	<p>To switch between Standalone and TTCN mode, you must select <b>Preset</b> after either event below occurs:</p> <ul style="list-style-type: none"> <li>• A scenario file is loaded and run in Standalone mode</li> <li>• TTworkbench has executed a test case in TTCN mode</li> </ul>
-------------	---

Mode	BSE
Range	TTCN   Standalone
Preset	Standalone
State Saved	
<b>Dependencies and/or Couplings</b>	Grayed out after you load a scenario file or after switching to TTCN mode in TTworkbench.
<b>Initial S/W Revision</b>	6.0
Key Path	<b>Mode &gt; BSE &gt; Mode Setup</b>

## CH Bandwidth

After loading the scenario file, you can overwrite the channel bandwidth using this menu key. Currently, the PXT supports the following bandwidths:

FDD: 1.4 MHz, 3.0 MHz, 5.0 MHz, 10 MHz, 15 MHz, and 20 MHz.

TDD: 5.0 MHz, 10 MHz, 15 MHz, and 20 MHz.

<b>IMPORTANT</b>	This setting overwrites the value defined in the currently loaded scenario file, when the BSE emulator is <i>not</i> running ( <b>Mode &gt; BSE &gt; Emulator Mode- Stop</b> is selected).
------------------	--

Mode	BSE
Overwrites Scenario File Value	Yes
Range	FDD: 1.4 MHz, 3.0 MHz, 5 MHz, 10 MHz, 15 MHz, 20 MHz TDD: 5 MHz, 10 MHz, 20 MHz
Preset	10 MHz
<b>Initial S/W Revision</b>	6.0 (1.4 MHz, 3.0 MHz, and 15 MHz were added for FDD only at S/W Revision 6.4.)
Key Path	<b>Mode &gt; BSE &gt; Mode Setup</b>

## C-RNTI

(Cell Radio Network Temporary Identity)

Enables you to set the C-RNTI assigned to the UE during connection setup.

Mode	BSE
Range	10 to 65522
Preset	12
State Saved	No
<b>Initial S/W Revision</b>	6.0
Key Path	<b>Mode &gt; BSE &gt; Mode Setup</b>

## **Mode Setup (BSE Mode)-Key Menu 2**

Accesses the available parameters you can set to configure the BSE mode.

[PHY Settings](#)

[MAC Settings](#)

[RRC Settings – Key Menu 1](#)

[NAS Settings](#)

[Security](#)

<b>NOTE</b>	You must press the <b>More</b> front-panel key to access this key menu.
-------------	---

Key Path: Front-panel key

## PHY Settings

Accesses the physical layer parameters available to you for configuration.

[Cell ID](#)

[PHICH Resource](#)

[CFI](#)

[CFI \(Normal SF\)](#)

[CFI \(Special SF\)](#)

[UL Resource Allocation](#)

[DL Resource Allocation - Key Menu 1](#)

[DL Resource Allocation - Key Menu 2](#)

Key Path: **BSE > Mode Setup > More**

### Cell ID

Sets the Physical Layer Cell Identity as defined in 3GPP 36.211, referred to as  $N_{ID}^{cell}$ .

Mode	BSE
Range	0 to 503
Preset	ACELL = 0 BCELL = 2
<b>Initial S/W Revision</b>	6.1
Key Path	<b>Mode &gt; BSE &gt; Mode Setup &gt; More &gt; PHY Settings</b>

### PHICH Resource

The PHICH Resource helps determine the number of PHICH groups that are used. (See 3GPP 36.331 - PHICH-Config.)

Normally, this parameter is determined by the equivalent setting inside the Master Information Block in the loaded scenario file created using the *N6062A Protocol Message Editor* software. If you select the value using this menu key, it will be overwritten when you load the scenario file.

Mode	BSE
Range	1/6   1/2   1 2
Preset	ACell = 1 BCell = 1
<b>Initial S/W Revision</b>	6.1
Key Path	<b>Mode &gt; BSE &gt; Mode Setup &gt; More &gt; PHY Settings</b>

## CFI

The Control Format Indicator (CFI) sets the number of OFDM symbols used for the PDCCHs in a subframe.

Transmission Bandwidth Configuration	Number of PDCCH Symbols per Subframe
> 10 RB (1.8 MHz)	CFI value
≤ 10 RB	CFI + 1

The CFI is mapped to the Physical Control Format Indicator Channel (PCFICH) in the physical layer.

Mode	BSE, FDD
Range	1 - 3
Preset	ACELL = 2 / BCELL = 2
<b>Initial S/W Revision</b>	6.1
Key Path	<b>Mode &gt; BSE &gt; Mode Setup &gt; More &gt; PHY Settings</b>

## CFI (Normal SF)

The Control Format Indicator (CFI) sets the number of OFDM symbols used for the PDCCHs in a subframe, that is reserved for downlink transmission.

Transmission Bandwidth Configuration	Number of PDCCH Symbols per Subframe
> 10 RB (1.8 MHz)	CFI value
≤ 10 RB <sup>1</sup>	CFI + 1

1. ≤ 10 RB is currently not supported as this is 1.4 MHz BW.

The CFI is mapped to the Physical Control Format Indicator Channel (PCFICH) in the physical layer.

Mode	BSE, TDD
Range	1, 2, or 3
Preset	ACELL = 2 / BCELL = 2
<b>Initial S/W Revision</b>	6.3
Key Path	<b>Mode &gt; BSE &gt; Mode Setup &gt; More &gt; PHY Settings</b>

## CFI (Special SF)

The Control Format Indicator (CFI) sets the number of OFDM symbols used for the PDCCHs in a special subframe.

See the [CFI \(Normal SF\)](#) table above for reference.

Mode	BSE, TDD
Range	1,2
Preset	1
<b>Initial S/W Revision</b>	6.3
Key Path	<b>Mode &gt; BSE &gt; Mode Setup &gt; More &gt; PHY Settings</b>

## UL Resource Allocation

Accesses the Uplink Resource Allocation parameters available for you to configure.

[Resource Allocation Mode Auto/Fixed MAC Padding](#)

[I\\_MCS](#)

[RB Size](#)

[RB Start](#)

[Ignore PRACHs](#)

[Aggregation Level](#)

[RCT](#)

Key Path: **Mode > BSE > Mode Setup > More > PHY Settings**

### Resource Allocation Mode Auto/Fixed MAC Padding

**Auto:** This is a dynamic mode of operation where the values of RB Size, RB Start, and I\_MCS are selected by the settings used on the instrument. UL PUSCH allocations are assigned based on the UE sending Scheduling Request messages. The UE transmits these when higher protocol layers (for example: IP or RRC) have data that they want to send.

**Fixed MAC Padding:** This is a fixed mode of operation in which the UE is asked to transmit on the PUSCH every subframe, regardless of any Scheduling Request messages it may choose to send. If the UE has nothing useful to send (as in "real data") it sends padding data which is discarded at the MAC layer. It is a useful mode of operation when performing transmitter testing.

Mode	BSE
Range	Auto   Fixed MAC Padding
Preset	Acell / Bcell = Auto
Initial S/W Revision	6.1
Key Path	<b>Mode &gt; BSE &gt; Mode Setup &gt; More &gt; PHY Settings &gt; UL Resource Allocation</b>

## I\_MCS

Sets the MCS Index used by the UE for uplink transmissions.

This parameter is referenced as  $I_{MCS}$  in 3GPP 36.213, section 8.6.

The selected MCS Index determines the modulation order and transport block size used for the transmission (see 3GPP 36.213 sections 8.6.1 and 7.1.7.2.1).

<b>NOTE</b>	Only MCS Indices that map onto a modulation order of 2 or 4 (QPSK or 16 QAM) are supported.
-------------	---

Mode	BSE
Range	FDD: 0 to 23, 29 TDD: 0 to 23
Preset	ACELL / BCELL = 12
<b>Initial S/W Revision</b>	6.1
Notes	<b>This key changed at S/W Revision 6.3.</b>
Key Path	<b>Mode &gt; BSE &gt; Mode Setup &gt; More &gt; PHY Settings &gt; UL Resource Allocation</b>

### RB Size

Sets the number of contiguously allocated resource blocks used on the uplink.

This parameter is referenced as  $L_{CRBs}$  in 3GPP 36.213, section 8.1.

The number of resource blocks allocated is constrained by the bandwidth of the cell.

Mode	BSE
Range	1-6 (1.4 MHz Bandwidth) 1-15 (3 MHz Bandwidth) 1-25 (5 MHz Bandwidth) 1-50 (10 MHz Bandwidth) 1-75 (15 MHz Bandwidth) 1-100 (20 MHz Bandwidth)
Preset	ACELL / BCELL = 30 (10 MHz)
<b>Initial S/W Revision</b>	6.1
Key Path	<b>Mode &gt; BSE &gt; Mode Setup &gt; More &gt; PHY Settings &gt; UL Resource Allocation</b>

### RB Start

Sets the starting resource block used for the uplink allocation.

This parameter is referenced as  $RB_{START}$  in 3GPP 36.213, section 8.1.

Mode	BSE
Range	0 – 5 (1.4 MHz Bandwidth) 0 – 14 (3 MHz Bandwidth) 0 – 24 (5 MHz Bandwidth) 0 – 49 (10 MHz Bandwidth) 0 – 74 (15 MHz Bandwidth) 0 – 99 (20 MHz Bandwidth)
Preset	ACELL / BCELL = 0
<b>Initial S/W Revision</b>	6.1
Key Path	<b>Mode &gt; BSE &gt; Mode Setup &gt; More &gt; PHY Settings &gt; UL Resource Allocation</b>

### Ignore PRACHs

Setting this parameter to **On**, enables the BSE to ignore UL PRACH preambles from the UE.

Mode	BSE, FDD
Range	On   Off
Preset	Acell / Bcell = Off
<b>Initial S/W Revision</b>	6.1
Key Path	<b>Mode &gt; BSE &gt; Mode Setup &gt; More &gt; PHY Settings &gt; UL Resource Allocation</b>

### Aggregation Level

Accesses the menu that enables you to set the PDCCH C-RNTI Aggregation Level for the UL.

Aggregation level sets the number of CCEs occupied by the various DCI messages, to enable more efficient transmission of control information.

Mode	BSE, FDD
<b>Initial S/W Revision</b>	6.1
Key Path	<b>Mode &gt; BSE &gt; Mode Setup &gt; More &gt; PHY Settings &gt; UL Resource Allocation</b>

### C-RNTI

(Cell Radio Network Temporary Identity)

Sets the number of Control Channel Elements (CCEs) occupied by DCI messages for the UL.

Mode	BSE, FDD
Range	1   2   4   8
Preset	ACELL = 2 BCELL = 4
State Saved	No
<b>Initial S/W Revision</b>	6.1
Key Path	<b>Mode &gt; BSE &gt; Mode Setup &gt; More &gt; PHY Settings &gt; UL Resource Allocation &gt; Aggregation Level</b>

### SPS Config

(Semi-persistent Scheduling Configuration)

Accesses the menu keys to configure semi-persistent scheduling for the uplink.

Because voice calls (VoLTE) send short bursts of data at regular intervals, compared to bursty, infrequent and bandwidth consuming data transmissions of web surfing, video streaming, and emailing, it is more efficient to define a transmission pattern which is known as semi-persistent scheduling. The following parameters determine essential elements of defining this transmission pattern which significantly reduces the scheduling assignment overhead.

In the uplink, the semi-persistent grant scheme is implicitly cancelled if no data is sent for a network configured number of empty uplink transmission opportunities (see 3GPP TS 36.321, chapter 5.10).

<b>NOTE</b>	For the PXT, LCID 10 must be used as the logical channel identifier for semi-persistent scheduling.
-------------	---

Mode	BSE, FDD
<b>Initial S/W Revision</b>	6.4
Key Path	<b>Mode &gt; BSE &gt; Mode Setup &gt; More &gt; PHY Settings &gt; UL Resource Allocation</b>

### I\_MCS

Enables you to specify the modulation and coding scheme index where a semi-persistent scheduling allocation is being used.

Mode	BSE, FDD
Range	0 to 23
Preset	7
<b>Initial S/W Revision</b>	6.4
Key Path	<b>Mode &gt; BSE &gt; Mode Setup &gt; More &gt; PHY Settings &gt; UL Resource Allocation &gt; SPS Config</b>

### RB Size

Sets the number of contiguously allocated resource blocks used on the uplink, where a semi-persistent scheduling allocation is being used.

This parameter is referenced as  $L_{CRBs}$  in 3GPP 36.213, section 8.1.

The number of resource blocks allocated is constrained by the bandwidth of the cell.

Mode	BSE, FDD
Range	1-6 (1.4 MHz Bandwidth) 1-15 (3 MHz Bandwidth) 1-25 (5 MHz Bandwidth) 1-50 (10 MHz Bandwidth) 1-75 (15 MHz Bandwidth) 1-100 (20 MHz Bandwidth)
Preset	3
<b>Initial S/W Revision</b>	6.4
Key Path	<b>Mode &gt; BSE &gt; Mode Setup &gt; More &gt; PHY Settings &gt; UL Resource Allocation &gt; SPS Config</b>

### RB Start

Sets the starting resource block used for the uplink allocation where a semi-persistent scheduling allocation is being used.

This parameter is referenced as  $RB_{START}$  in 3GPP 36.213, section 8.1.

Mode	BSE, FDD
Range	0 – 5 (1.4 MHz Bandwidth) 0 – 14 (3 MHz Bandwidth) 0 – 24 (5 MHz Bandwidth) 0 – 49 (10 MHz Bandwidth) 0 – 74 (15 MHz Bandwidth) 0 – 99 (20 MHz Bandwidth)
Preset	0
Initial S/W Revision	6.4
Key Path	<b>Mode &gt; BSE &gt; Mode Setup &gt; More &gt; PHY Settings &gt; UL Resource Allocation &gt; SPS Config</b>

### RCT

Accesses the menu that enables you to configure the UL Resource Allocation parameters used in performing Radio Conformance Testing.

Key Path: **BSE > Mode Setup > More > PHY Settings > UL Resource Allocation**

### UL Tx Pattern

Sets one of the following subframe uplink transmission patterns:

**All:** All subframes (TDD and FDD)

**SF2:** Only subframe two (TDD and FDD)

**SF3:** Only subframe three (FDD only)

**SF0/5:** Only subframe 0 or five (FDD only)

**SF1/3/5/7:** Only subframe one, three, five, or seven (FDD only)

**SF3/8:** Only subframe three or eight (TDD and FDD)

Mode	BSE
Range	ALL, SF2, SF3, SF0/5, SF1/3/5/7, SF3/8
Preset	ALL
State Saved	No
Initial S/W Revision	6.1 (Added SF2, SF1/3/5/7, and SF3/8 in 6.3)
Key Path	<b>Mode &gt; BSE &gt; Mode Setup &gt; More &gt; PHY Settings &gt; UL Resource Allocation &gt; RCT</b>

### Aperiodic CQI

The settings in this menu control the starting and stopping of aperiodic CQI reports and the frequency for which they are generated. You must use a scenario file that has the CQI report configuration set appropriately to aperiodic for the UE to report them.

Mode	BSE
Preset	01
<b>Initial S/W Revision</b>	6.3
Key Path	<b>Mode &gt; BSE &gt; Mode Setup&gt; More &gt; PHY Settings &gt; UL Resource Allocation &gt; RCT</b>

#### CQI Request

Starts or stops the sending of UE report requests by the PXT.

Mode	BSE
Range	On, Off
Preset	Off
<b>Initial S/W Revision</b>	6.3 Enabled this function for TDD in 6.5.
Key Path	<b>Mode &gt; BSE &gt; Mode Setup&gt; More &gt; PHY Settings &gt; UL Resource Allocation &gt; RCT &gt; Aperiodic CQI</b>

#### Report Frequency

Indicates the frequency at which the PXT requests aperiodic reports by setting the interval (in subframes) between the two UE aperiodic CQI reports. For example: with **Report Frequency** set to 1, the PXT requests a report every subframe.

Mode	BSE
Range	FDD: 1 – 10 TDD: 10, 20, 30, 40, 50
Preset	1
<b>Initial S/W Revision</b>	6.3 Enabled this function for TDD in 6.5.
Key Path	<b>Mode &gt; BSE &gt; Mode Setup&gt; More &gt; PHY Settings &gt; UL Resource Allocation &gt; RCT&gt; Aperiodic CQI</b>

### DL Resource Allocation - Key Menu 1

Accesses the 1st menu of configurable Downlink Resource Allocation parameters.

[Resource Allocation Mode](#)

[CQI Reports](#)

[I\\_MCS](#)

[RB Size](#)

[RB Start](#)

[Type0 Bitmap](#)

[Subframe #5 Control](#)

[Subframe #0 Control](#)

Key Path: **Mode > BSE > Mode Setup > More > PHY Settings**

### Resource Allocation Mode

**Auto:** This is a dynamic mode of operation where the values of RB Size, RB Start, and I\_MCS are selected by the settings on the instrument. The decision to make a DL transmission is determined by the presence of data from higher protocol layers (for example: IP or RRC) that is pending transmission.

**Fixed MAC Padding:** This replaces the data on the DL with transport blocks comprised entirely of padding data which is then discarded by the UE at its MAC layer. This Fixed MAC Padding option is used during statistical throughput to provide a reference measurement channel with the correct contents.

Mode	BSE
Range	Auto   Fixed MAC Padding
Preset	Acell/ Bcell = Auto
<b>Initial S/W Revision</b>	6.0
Notes	This is a requirement stated in 36.521-1 , V 9.1.0 in PUCCH and is a procedure for generating the pattern.
Key Path	<b>Mode &gt; BSE &gt; Mode Setup &gt; More &gt; PHY Settings &gt; DL Resource Allocation</b>

### CQI Reports

Accesses the following functions:

#### MCS Based on CQI

Enables the MCS Index used on the downlink, to be determined by the latest wideband CQI report sent by the UE on the uplink.

<b>NOTE</b>	You must load a scenario file that has configured the UE to send wideband CQI reports.
-------------	--

Mode	BSE
Range	On   Off
Preset	Off
State Saved	No
<b>Initial S/W Revision</b>	6.1 Enabled this function for TDD in 6.5.
Key Path	<b>Mode &gt; BSE &gt; Mode Setup &gt; More &gt; PHY Settings &gt; DL Resource Allocation &gt; CQI Reports</b>

### Use Report Type

Enables you to select the UE CQI report type on which the selection of downlink MCS is based. This must be used in conjunction with **MCS Based on CQI** set to **On** and with an appropriately configured scenario file.

**Wideband:** Use this setting to select the downlink MCS index based on wideband CQI reports.

**Subband:** Use this setting to select the downlink MCS index based on subband CQI reports. The MCS index is based on the best subband CQI report (the one with the highest value of CQI). Using this setting also means that the DL allocation moves in frequency to the subband represented by that report.

This setting can only be used when the number of resource blocks selected by either the resource block size ([RB Size](#)) or the Type 0 Bitmap ([Type0 Bitmap](#)) parameter is less than or equal to the current DL PDSCH resource block size allocation.

For example: If the RB Size is  $\leq 6$  RBs for a 10 MHz channel bandwidth, Subband may be selected. However, for RB Size values  $> 6$ , you must select **Wideband**.

Mode	BSE, FDD
Range	Wideband   Subband
Preset	Wideband
Dependencies and/or Couplings	<ul style="list-style-type: none"> <li><b>MCS Based on CQI</b> must be set to <b>On</b> to access this function.</li> <li>Selecting <b>Subband</b> depends upon the current DL PDSCH RB size allocation.</li> </ul>
<b>Initial S/W Revision</b>	6.3
Key Path	<b>Mode &gt; BSE &gt; Mode Setup &gt; More &gt; PHY Settings &gt; DL Resource Allocation &gt; CQI Reports</b>

### Random Subband Selection

Enables the random selection of subband regardless of the UE CQI Subband actual reports. When this is enabled, the subband used is selected randomly (with each subband having equal probability) rather than making the selection based on the best subband reported. When this selection is enabled, the DL Start RB ([RB Start](#)) key is not available (grayed out) since the DL start RB is dynamically (randomly) selected. To use this feature, the number of resource blocks in the DL allocation must be less than or equal to the subband size (which is different depending on bandwidth – see 3GPP TS 36.213 table 7.2.1-3)

Mode	BSE, FDD
Range	On   Off
Preset	Off
<b>Initial S/W Revision</b>	6.3
Key Path	<b>Mode &gt; BSE &gt; Mode Setup &gt; More &gt; PHY Settings &gt; DL Resource Allocation &gt; CQI Reports</b>

### I\_MCS sf-control

Accesses the key menu that enables you to specify the MCS index for a specific subframe used by the UE for downlink transmissions.

Mode	BSE
Initial S/W Revision	6.4
Key Path	<b>Mode &gt; BSE &gt; Mode Setup &gt; More &gt; PHY Settings &gt; DL Resource Allocation</b>

### I\_MCS sf-control

By default, the MCS index used on all downlink subframes is the same and is controlled by the [I\\_MCS](#) menu key on page [99](#).

However, in certain circumstances, it may be preferable to use a different MCS index on subframe zero than that used on other subframes. This setting enables you to enter a different value for subframe zero.

One of the circumstances where you may wish to use a different MCS index on subframe zero is where receiver testing, as specified in 3GPP 36.521-1, is being performed. In that case, the MCS Index used on subframe zero may need to be different than that used on the other downlink subframes in order to allow configuration of the appropriate Reference Measurement Channel.

It is particularly useful to use a different MCS index on subframe zero when using the smallest bandwidths for example: 1.4 and 3 MHz. In these cases, so much of the available DL physical resource is used by channels such as the P-BCH, P-SS and S-SS, that it is not possible to fit as large a transport block into subframe zero as it is for the other subframes.

For the 1.4 MHz BS, this is especially true. Therefore, the default for the 1.4 MHz BW is [On](#), whereas the other bandwidths have a default of [Off](#).

Mode	BSE, FDD
Range	On   Off
Preset	Off
Initial S/W Revision	6.0 (Moved to DL Resource Allocation menu in 6.4)
Key Path	<b>Mode &gt; BSE &gt; Mode Setup &gt; More &gt; PHY Settings &gt; DL Resource Allocation &gt; I_MCS sf-control</b>

### I\_MCS(subframe#0)

If I\_MCS sf-control is set to **On**, this specifies the MCS Index that is used on the downlink in subframe zero.

Mode	BSE, FDD
Range	0 – 28
Preset	5
Dependencies and/or Couplings	<a href="#">I_MCS</a> sf-control must be set to <b>On</b> to enable this function. For 1.4 MHz BW, a different MCS index is selected automatically.
Initial S/W Revision	6.0 (Moved to DL Resource Allocation menu in 6.4)
Key Path	<b>Mode &gt; BSE &gt; Mode Setup &gt; More &gt; PHY Settings &gt; DL Resource Allocation &gt; I_MCS sf-control</b>

### I\_MCS(Subframe #1-9)

If I\_MCS sf-control is set to **On**, this value specifies the MCS Index that is used on the downlink in subframes one through nine.

Mode	BSE, FDD
Range	1 to 9
Preset	5
Dependencies and/or Couplings	<a href="#">I_MCS</a> sf-control must be set to <b>On</b> to enable this function.
<b>Initial S/W Revision</b>	6.0 (Moved to DL Resource Allocation menu in 6.4)
Key Path	<b>Mode &gt; BSE &gt; Mode Setup &gt; More &gt; PHY Settings &gt; DL Resource Allocation &gt; I_MCS sf-control</b>

### I\_MCS

(Index Modulation Coding Scheme)

Sets the MCS Index used by the UE for downlink transmissions.

This parameter is referenced as  $I_{MCS}$  in 3GPP 36.213, section 7.1.7.

The selected MCS Index determines the modulation order and transport block size used for the transmission (see 3GPP 36.213 sections 7.1.7.1 and 7.1.7.2.1).

Mode	BSE
Range	0 – 28
Preset	5
Dependencies and/or Couplings	<a href="#">MCS Based on CQI</a> must be set to <b>Off</b> to enable this function.
<b>Initial S/W Revision</b>	6.0
Key Path	<b>Mode &gt; BSE &gt; Mode Setup &gt; More &gt; PHY Settings &gt; DL Resource Allocation</b>

## RB Size

Sets the number of contiguously allocated localized virtual resource blocks used on the downlink.

This parameter is referenced as  $L_{CRBs}$  in 3GPP 36.213, section 7.1.6.3.

The number of resource blocks allocated is constrained by the bandwidth of the cell.

This parameter is only available when using transmission modes one and two (which use Resource Allocation Type 2).

Mode	BSE
Range	1-6 (1.4 MHz Bandwidth) 1-15 (3 MHz Bandwidth) 1-25 (5 MHz Bandwidth) 1-50 (10 MHz Bandwidth) 1-75 (15 MHz Bandwidth) 1-100 (20 MHz Bandwidth)
Preset	50 (10 MHz Bandwidth)
Dependencies and/or Couplings	Only available in TM1 and TM2
Initial S/W Revision	6.0
Key Path	<b>Mode &gt; BSE &gt; Mode Setup &gt; More &gt; PHY Settings &gt; DL Resource Allocation</b>

## RB Start

Sets the starting resource block used for the downlink allocation.

This parameter is referenced as  $RB_{START}$  in 3GPP 36.213, section 7.1.6.3.

This field is only available when using transmission modes one and two (which use Resource Allocation Type 2).

Mode	BSE
Range	0 – 5 (1.4 MHz Bandwidth) 0 – 14 (3 MHz Bandwidth) 0 – 24 (5 MHz Bandwidth) 0 – 49 (10 MHz Bandwidth) 0 – 74 (15 MHz Bandwidth) 0 – 99 (20 MHz Bandwidth)
Preset	0
Dependencies and/or Couplings	<ul style="list-style-type: none"> <li>• Only available in TM1 and TM2</li> <li>• Grayed out when <b>Mode Setup &gt; More &gt; PHY Settings &gt; DL Resource Allocation &gt; CQI Reports &gt; Random Subband Selection</b> is set to <b>On</b>.</li> <li>• <a href="#">Random Subband Selection</a></li> </ul>
Initial S/W Revision	6.0
Key Path	<b>Mode &gt; BSE &gt; Mode Setup &gt; More &gt; PHY Settings &gt; DL Resource Allocation</b>

## Type0 Bitmap

When using Resource Allocation Type 0 (see 3GPP 36.213, section 7.1.6.1), this bitmap indicates the resource block groups that are allocated to the UE.

This field is only available when using TM3, TM4, TM6, and TM7 (which use Resource Allocation Type 0).

Mode	BSE
Range	0x00000000 – 0x0000003F (1.4 MHz) 0x00000000 – 0x000000FF (3 MHz) 0x00000000 – 0x00001FFF (5 MHz) 0x00000000 – 0x0001FFFF (10 MHz) 0x00000000 - 0x0007FFFF (15 MHz) 0x00000000 – 0x01FFFFFF (20 MHz)
Preset	FDD:(N_PRB=50) 0x0001FFFF TDD: (N_PRB=50) 0x0001FFFF
Dependencies and/or Couplings	Only available in TM3, TM4, TM6, and TM7
Initial S/W Revision	<ul style="list-style-type: none"> <li>• This menu key was introduced in 6.0</li> <li>• Changed preset in 6.3</li> <li>• Added TM6 in 6.4</li> <li>• Added TM7 in 6.5 (TDD only)</li> </ul>
Key Path	<b>Mode &gt; BSE &gt; Mode Setup &gt; More &gt; PHY Settings &gt; DL Resource Allocation</b>

## Subframe #5 Control

This controls the usage of subframe number five regarding the transmission of System Information and UE Specific transmissions. There are three possible options.

1. Radio Conformance Tests state that subframe five must always be reserved for System Information and not used for UE specific transmissions.
2. Default operation is to use subframe five for UE specific transmissions only when it is not being used for System Information.
3. For Maximum Throughput, after a connection has been established, subframe five can be used for UE specific transmissions and not for System Information.

Mode	BSE
Range	Default   Max Th   RCT
Preset	Default
Dependencies and/or Couplings	When set to <u>Max Th</u> , connection timer functions are not available.
Initial S/W Revision	6.0
Key Path	<b>Mode &gt; BSE &gt; Mode Setup &gt; More &gt; PHY Settings &gt; DL Resource Allocation</b>

## DL Resource Allocation - Key Menu 2

Accesses the 2<sup>nd</sup> Menu of available to configure Downlink Resource Allocation parameters.

[MIMO Setting](#)

[Aggregation Level](#)

[RCT](#)

Key Path: **BSE > Mode Setup > More > PHY Settings**

### Subframe #0 Control

This controls the usage of subframe number zero regarding the transmission of UE Specific transmissions. Some Radio Conformance Tests state that subframe number zero must not be used. By default, the PXT uses subframe zero to send DL data to the UE. However, if RCT is selected, subframe zero is not used.

Mode	BSE, FDD
Range	Default   RCT
Preset	Default
<b>Initial S/W Revision</b>	6.3
Key Path	<b>Mode &gt; BSE &gt; Mode Setup &gt; More &gt; PHY Settings &gt; DL Resource Allocation</b>

## MIMO Setting

Accesses the menu of settings available to configure Multiple Input Multiple Output (MIMO).

[Codebook](#)

[Number of Codewords](#)

[Codeword 2 MCS Index](#)

[I MCS \(Codeword 2\)](#)

[Precoder Selection](#)

[Rank Selection](#)

Key Path: **BSE > Mode Setup > More > PHY Settings > DL Resource Allocation > More**

### Codebook

Controls the Codebook Index in use.

When using TM4 or TM6, there is a choice of which codebook entry to use for pre-coding (see 3GPP 36.211, section 6.3.4.2.3.) For TM4, a Codebook Index of either 1 or 2 can be used when using two layers and a Codebook Index of 0, 1, 2 or 3 can be used when using one layer. For TM6, there is only one layer – a Codebook Index of 0, 1, 2, or 3 can be used.

Mode	BSE
Range	0 – 3 (One Layer) 1 – 2 (Two Layers – TM4 only)
Preset	1
Dependencies and/or Couplings	Only applicable when using TM4 or TM6.
Initial S/W Revision	6.0 TM6 added in software release 6.4 for FDD. TM6 added in software release 6.5 for TDD.
Key Path	<b>Mode &gt; BSE &gt; Mode Setup &gt; More &gt; PHY Settings &gt; DL Resource Allocation &gt; More &gt; MIMO Setting</b>

### Number of Codewords

When using either Transmission Mode 3 (TM3) or Transmission Mode 4 (TM4), it is possible to use either one or two codewords in every subframe – which results in either one or two transport blocks being transmitted.

See 3GPP 36.211, section 6.3 for an illustration of the physical channel processing.

In TM3, when using two codewords, DCI Format 2A is used. When using one codeword, DCI Format 1A is used.

In TM4, when using two codewords, DCI Format 2 is used. When using one codeword, DCI Format 2 continues to be used, but only one codeword is marked as being enabled.

Mode	BSE
Range	1 -2
Preset	2
Dependencies and/or Couplings	Only applicable when using Transmission Mode 3 or 4 (MIMO).
Initial S/W Revision	6.0
Key Path	<b>Mode &gt; BSE &gt; Mode Setup &gt; More &gt; PHY Settings &gt; DL Resource Allocation &gt; More &gt; MIMO Setting</b>

### Codeword 2 MCS Index

When using TM3 or TM4, two transport blocks are sent to the UE in a subframe.

**Default:** The MCS index value of these transport blocks (also referred to as codewords) is to be the same and is specified by the `I_MCS` parameter, by default.

**Specified:** Enables the second transport block to use the MCS index specified in the I\_MCS (Codeword 2) setting below.

Mode	BSE, FDD
Range	Default   Specified
Preset	Default
Dependencies and/or Couplings	Only applicable when using Transmission Mode 3 or 4 (MIMO).
<b>Initial S/W Revision</b>	6.3
Key Path	<b>Mode &gt; BSE &gt; Mode Setup &gt; More &gt; PHY Settings &gt; DL Resource Allocation &gt; More &gt; MIMO Setting</b>

### I\_MCS (Codeword 2)

This setting selects the MCS Index that is used for the second codeword when the Codeword 2 MCS Index setting is set to **Specified**.

Mode	BSE, FDD
Preset	5
Dependencies and/or Couplings	Only applicable when using Transmission Mode 3 or 4 (MIMO). This function is only available when <b>Codeword 2 MCS Index</b> is set to <b>Specified</b> .
<b>Initial S/W Revision</b>	6.3
Key Path	<b>Mode &gt; BSE &gt; Mode Setup &gt; More &gt; PHY Settings &gt; DL Resource Allocation &gt; More &gt; MIMO Setting</b>

### Precoder Selection

This setting enables you to toggle between two modes of operation when selecting the pre-coding that is applied during TM4 or TM6.

**Auto:** Enables the pre-coder selection to change dynamically, based on the wideband PMI reports that are received from the UE in periodic reports. Note that the scenario file used must enable this behavior by enabling wideband CQI/PMI reporting.

**Manual:** Enables the setting in the "Codebook" field to determine the pre-coding that is applied.

Mode	BSE
Range	Auto   Manual
Preset	Manual
Dependencies and/or Couplings	Only applicable when using TM4 or TM6.
<b>Initial S/W Revision</b>	6.3 (TM6 added in 6.4)  Enabled this function for TDD in 6.5.
Key Path	<b>Mode &gt; BSE &gt; Mode Setup &gt; More &gt; PHY Settings &gt; DL Resource Allocation &gt; More &gt; MIMO Setting</b>

### Rank Selection

For transmission modes 3 or 4, the method of selecting the number of codewords used in a subframe can be determined using this setting.

**Auto:** Sets the number of codewords used to be determined by Rank Indicator reports received from the UE in periodic reports. Note that the scenario used must enable this behavior.

**Manual:** Sets the number of codewords used to be determined by the 'Number of Codewords' setting.

Mode	BSE
Range	Auto   Manual
Preset	Manual
Dependencies and/or Couplings	Only applicable when using Transmission Mode 3 or 4 (MIMO).
<b>Initial S/W Revision</b>	6.3 Enabled this function for TDD in 6.5.
Key Path	<b>Mode &gt; BSE &gt; Mode Setup &gt; More &gt; PHY Settings &gt; DL Resource Allocation &gt; More &gt; MIMO Setting</b>

### Aggregation Level

Accesses the menu that enables you to select the PDCCH Aggregation Level for DCI messages providing DL allocations.

**Aggregation Level** sets the number of CCEs occupied by the various DCI messages, to enable more efficient transmission of control information.

#### C-RNTI

#### SI/RA/P-RNTI

Key Path: **Mode > BSE > Mode Setup > More > PHY Settings > DL Resource Allocation > More**

### C-RNTI

(Cell Radio Network Temporary Identity)

Sets the number of Control Channel Elements (CCEs) occupied by DCI messages for the DL.

Mode	BSE, FDD
Range	1   2   4   8
Preset	ACELL = 2 BCELL = 4
State Saved	No
<b>Initial S/W Revision</b>	6.1
Key Path	<b>Mode &gt; BSE &gt; Mode Setup &gt; More &gt; PHY Settings &gt; DL Resource Allocation &gt; More &gt; Aggregation Level</b>

### SI/RA/P-RNTI

Enables you to set the aggregation level or number of Control Channel Elements (CCEs) occupied by the following DCI broadcast message types:

**SI:** System Information

**RA:** Random Access Response

**P-RNTI:** Paging Radio Network Temporary Identity

Select the aggregation level by referencing the tables above as they are dependent upon the channel bandwidth for the DL Resource Allocation.

Mode	BSE
Range	4, 8
Preset	ACELL = 4 BCELL = no preset
State Saved	No
<b>Initial S/W Revision</b>	6.1
Key Path	<b>Mode &gt; BSE &gt; Mode Setup &gt; More &gt; PHY Settings &gt; DL Resource Allocation &gt; More &gt; Aggregation Level</b>

### TM1 Resource Allocation Type

Enables the selection of the resource allocation type that must be used for DL allocations in Transmission Mode 1. The different types of allocations are described in 3GPP TS 36.213 s7.1.6. By default, Type 2 Localized Allocations are used and DCI 1A messages assign the DL resource. Selecting Type 0/1 here means that DCI 1 messages will assign the DL resource. Currently, only Type 0 allocations are supported.

Mode	BSE, FDD
Range	Type0/1, Type2
Preset	Type2
Dependencies and/or Couplings	This function is only available in TM1.
<b>Initial S/W Revision</b>	6.3
Key Path	<b>Mode &gt; BSE &gt; Mode Setup &gt; More &gt; PHY Settings &gt; DL Resource Allocation &gt; More</b>

### RCT

Accesses the menu of DL Resource Allocation parameters used in performing Radio Conformance Testing.

Key Path: **Mode > BSE > Mode Setup > More > PHY Settings > DL Resource Allocation > More**

### DL TX Pattern

This enables configuration of the downlink to transmit UE specific data on all subframes (normal operation) or to transmit UE specific data only on downlink subframes one and six. This function is primarily used for Radio Conformance Testing.

Mode	BSE, FDD
Range	ALL   SF1/6
Preset	ALL
<b>Initial S/W Revision</b>	6.0
Key Path	<b>Mode &gt; BSE &gt; Mode Setup &gt; More &gt; PHY Settings &gt; DL Resource Allocation &gt; More &gt; RCT</b>

### RV Coding Sequence

A redundancy version (or RV) is used during the rate matching process when a transport block is being encoded. If a transport block is retransmitted, a different redundancy version from the original transmission is generally used – this enables incremental redundancy to improve the chances of the transport block being decoded.

For the UL, the sequence of RV values used is fixed (to 0,2,3,1) as specified in 3GPP 36.321. On the DL, however, the sequence can be modified. The main reason to use this setting is to perform some of the RCT tests specified in 3GPP 36.521-1, where a different sequence is specified.

Mode	BSE, FDD
Range	0,2,3,1 (You may select any of these 4 numbers in any order.)
Preset	0, 2, 3, 1
<b>Initial S/W Revision</b>	6.3
Key Path	<b>BSE &gt; Mode Setup &gt; More &gt; PHY Settings &gt; DL Resource Allocation &gt; More &gt; RCT</b>

### Special SF control

Determines if any special subframes in the uplink/downlink configuration are used to transmit downlink data or not. A setting of Default means that they will be used, a setting of Null means that they will not. Some RCT tests demand that they are not used.

Mode	BSE, TDD
Range	Default, Null
Preset	Default
<b>Initial S/W Revision</b>	6.3
Key Path	<b>Mode &gt; SA &gt; LTE &gt; Mode Setup &gt; More &gt; PHY Settings &gt; DL Resource Allocation &gt; More &gt; RCT</b>

## SPS Config

(Semi-persistent Scheduling Configuration)

Accesses the menu key to configure semi-persistent scheduling in the downlink.

Because voice calls (VoLTE) send short bursts of data at regular intervals, compared to bursty, infrequent and bandwidth consuming data transmissions of web surfing, video streaming, and emails, it is more efficient to define a transmission pattern which is known as semi-persistent scheduling. The following parameters determine essential elements of defining this transmission pattern which significantly reduces the scheduling assignment overhead.

Mode	BSE, FDD
<b>Initial S/W Revision</b>	6.4
Key Path	<b>Mode &gt; BSE &gt; Mode Setup &gt; More &gt; PHY Settings &gt; DL Resource Allocation &gt; More</b>

## I\_MCS

(Index Modulation Coding Scheme)

Sets the MCS Index used by the UE for downlink transmissions where a semi-persistent scheduling allocation is being used.

This parameter is referenced as  $I_{MCS}$  in 3GPP 36.213, section 7.1.7.

The selected MCS Index determines the modulation order and transport block size used for the transmission (see 3GPP 36.213 sections 7.1.7.1 and 7.1.7.2.1).

Mode	BSE, FDD
Range	0 – 28
Preset	7
<b>Initial S/W Revision</b>	6.4
Key Path	<b>Mode &gt; BSE &gt; Mode Setup &gt; More &gt; PHY Settings &gt; DL Resource Allocation &gt; SPS Config</b>

### RB Size

Sets the number of contiguously allocated localized virtual resource blocks used on the downlink where a semi-persistent scheduling allocation is being used.

This parameter is referenced as  $L_{CRBs}$  in 3GPP 36.213, section 7.1.6.3.

The number of resource blocks allocated is constrained by the bandwidth of the cell.

This parameter is only available when using transmission modes one and two (which use Resource Allocation Type 2).

Mode	BSE, FDD
Range	1-6 (1.4 MHz Bandwidth) 1-15 (3 MHz Bandwidth) 1-25 (5 MHz Bandwidth) 1-50 (10 MHz Bandwidth) 1-75 (15 MHz Bandwidth) 1-100 (20 MHz Bandwidth)
Preset	3
<b>Initial S/W Revision</b>	6.4
Key Path	<b>Mode &gt; BSE &gt; Mode Setup &gt; More &gt; PHY Settings &gt; DL Resource Allocation &gt; SPS Config</b>

### RB Start

Sets the starting resource block used for the downlink allocation where a semi-persistent scheduling allocation is being used.

This parameter is referenced as  $RB_{START}$  in 3GPP 36.213, section 7.1.6.3.

This field is only available when using transmission modes one and two (which use Resource Allocation Type 2).

Mode	BSE, FDD
Range	0 – 5 (1.4 MHz Bandwidth) 0 – 14 (3 MHz Bandwidth) 0 – 24 (5 MHz Bandwidth) 0 – 49 (10 MHz Bandwidth) 0 – 74 (15 MHz Bandwidth) 0 – 99 (20 MHz Bandwidth)
Preset	0
<b>Initial S/W Revision</b>	6.4
Key Path	<b>Mode &gt; BSE &gt; Mode Setup &gt; More &gt; PHY Settings &gt; DL Resource Allocation &gt; SPS Config</b>

## MAC Settings

Accesses the menu of settings available to configure the Medium Access Control (MAC).

[DL HARQ Max Trans](#)

[UL HARQ Max Trans](#)

Key Path: **BSE > Mode Setup> More**

### DL HARQ Max Trans

Downlink Hybrid Automatic Repeat Request (HARQ) maximum transmission controls the number of times the PXT attempts to transmit a downlink transport block before it is discarded. Successful transmission of a downlink transport block is met with the UE sending an ACK or NACK.

Mode	BSE, FDD
Range	1 – 8
Preset	1
State Saved	Yes
<b>Initial S/W Revision</b>	6.1
Key Path	<b>BSE &gt; Mode Setup&gt; More &gt; MAC Settings</b>

### UL HARQ Max Trans

Uplink Hybrid Automatic Repeat Request (HARQ) maximum transmission controls the number of times the PXT expects the UE to attempt to transmit a transport block before it is discarded.

It must be set to the same value as the maxHARQ-Tx parameter which is usually contained in the RRC Connection Setup message of the scenario file (created using the *N6062A Protocol Message Editor* software).

Mode	BSE, FDD
Overwrites Scenario File Value	Yes
Range	1 – 28
Preset	1
State Saved	Yes
<b>Initial S/W Revision</b>	6.1 Range increased to 28 and overwrites scenario file at 6.5.
Key Path	<b>BSE &gt; Mode Setup&gt; More &gt; MAC Settings</b>

## RRC Settings – Key Menu 1

### No of Tx Antennas

Sets the number of transmit antennae to 1 or 2.

Set this value to 2 whenever you are using TM2, TM3, TM4, TM6, or TM7 (TDD).

Mode	BSE
Overwrites Scenario File Value	No
Range	1   2

Preset	1
<b>Initial S/W Revision</b>	6.3 TM7 for TDD was added in software release 6.5.
Key Path	<b>BSE &gt; Mode Setup&gt; More &gt; RRC Settings</b>

### Transmission Mode

Controls the transmission mode assigned in the RRC Connection Setup message. If set to TM3 or TM4, this menu key also enables the codebook subset restriction field.

The **Implicit** setting enables the UE to derive the transmission mode based on the number of Tx Antennas setting (the parameter is not signaled inside the RRC Connection Setup message in this case). If the [No of Tx Antennas](#) is set to 1, the UE assumes TM1 is being used. If it is set to 2, the UE assumes TM2 is being used.

<b>IMPORTANT</b>	This setting overwrites the value defined in the currently loaded scenario file, when the BSE emulator is <i>not</i> running ( <b>Mode &gt; BSE &gt; Emulator Mode = Stop</b> is selected).
------------------	---

Mode	BSE
Overwrites Scenario File Value	Yes
Range	TM1   TM2   TM3   TM4   TM6   Implicit TM7 (TDD only)
Preset	TM1
<b>Initial S/W Revision</b>	6.3 Added TM6 for FDD only in 6.4. Added TM6 for TDD and TM7 for TDD only in 6.5.)
Key Path	<b>BSE &gt; Mode Setup&gt; More &gt; RRC Settings</b>

### p-Max On/Off

The p-Max value is carried in SIB1 and determines the maximum power that the UE is allowed to transmit. This setting controls whether the IE is present or not.

<b>IMPORTANT</b>	This setting overwrites the value defined in the currently loaded scenario file, when the BSE emulator is <i>not</i> running ( <b>Mode &gt; BSE &gt; Emulator Mode = Stop</b> is selected).
------------------	---

Mode	BSE
Overwrites Scenario File Value	Yes
Range	On   Off
Preset	Off
<b>Initial S/W Revision</b>	6.3
Key Path	<b>BSE &gt; Mode Setup&gt; More &gt; RRC Settings</b>

### p-Max

The p-Max value is carried in SIB1 and determines the maximum power that the UE is allowed to transmit.

<b>IMPORTANT</b>	This setting overwrites the value defined in the currently loaded scenario file, when the BSE emulator is <i>not</i> running ( <b>Mode &gt; BSE &gt; Emulator Mode = Stop</b> is selected).
------------------	---

Mode	BSE
Overwrites Scenario File Value	Yes
Range	-30 to 33
Preset	23
<b>Initial S/W Revision</b>	6.3
Key Path	<b>BSE &gt; Mode Setup &gt; More &gt; RRC Settings</b>

### p0-NominalPUSCH

This value contributes towards the power of the PUSCH and is carried in SIB2.

<b>IMPORTANT</b>	This setting overwrites the value defined in the currently loaded scenario file, when the BSE emulator is <i>not</i> running ( <b>Mode &gt; BSE &gt; Emulator Mode = Stop</b> is selected).
------------------	---

Mode	BSE
Overwrites Scenario File Value	Yes
Range	-126 to 24
Preset	-85
<b>Initial S/W Revision</b>	6.3
Key Path	<b>BSE &gt; Mode Setup &gt; More &gt; RRC Settings</b>

### p0-UE-PUSCH

This value contributes towards the PUSCH power and is carried in RRC Connection Setup message.

<b>IMPORTANT</b>	This setting overwrites the value defined in the currently loaded scenario file, when the BSE emulator is <i>not</i> running ( <b>Mode &gt; BSE &gt; Emulator Mode = Stop</b> is selected).
------------------	---

Mode	BSE
Overwrites Scenario File Value	Yes
Range	-8 to 7 (Integer)
Preset	0
<b>Initial S/W Revision</b>	6.3
Key Path	<b>BSE &gt; Mode Setup &gt; More &gt; RRC Settings</b>

## Default Paging Cycle

Controls how frequently UE can be paged. This setting is contained in SIB2.

<b>IMPORTANT</b>	This setting overwrites the value defined in the currently loaded scenario file, when the BSE emulator is <i>not</i> running ( <b>Mode &gt; BSE &gt; Emulator Mode = Stop</b> is selected).
------------------	---

Mode	BSE
Overwrites Scenario File Value	Yes
Range	Rf32   Rf64   Rf128   Rf256
Preset	Rf32
<b>Initial S/W Revision</b>	6.3
Key Path	<b>BSE &gt; Mode Setup &gt; More &gt; RRC Settings</b>

## NB

Controls how frequently UE can be paged. This setting is contained in SIB2.

<b>IMPORTANT</b>	This setting overwrites the value defined in the currently loaded scenario file, when the BSE emulator is <i>not</i> running ( <b>Mode &gt; BSE &gt; Emulator Mode = Stop</b> is selected).
------------------	---

Mode	BSE
Overwrites Scenario File Value	Yes
Range	fourT   twoT   oneT   halfT   quarterT   oneEighthT   oneSixteenthT   oneThirtySecondT
Preset	oneT
<b>Initial S/W Revision</b>	6.3
Key Path	<b>BSE &gt; Mode Setup &gt; More &gt; RRC Settings</b>

## RRC Settings - Key Menu 2

Accesses the menu that enables you to configure the following Discontinuous Reception (DRx) settings.

<b>IMPORTANT</b>	All the settings in this key menu overwrite the comparable values defined in the currently loaded scenario file, when the BSE emulator is <i>not</i> running ( <b>Mode &gt; BSE &gt; Emulator Mode = Stop</b> is selected).
------------------	---

### Connected DRX On/Off

Controls the drx-Config element of the RRC Connection Reconfiguration message to be set to *setup* or *release*. This enables or disables Connected Mode DRX in the UE.

<b>IMPORTANT</b>	This setting overwrites the value defined in the currently loaded scenario file, when the BSE emulator is <i>not</i> running ( <b>Mode &gt; BSE &gt; Emulator Mode = Stop</b> is selected).
------------------	---

<b>IMPORTANT</b>	Although the RRC Reconfiguration message can be overwritten in both FDD and TDD, the behavior is different when it is configured. In FDD, the Connected Mode DRX configuration is observed and data is only sent to the UE when it is listening to the downlink. In TDD, data may be sent to the UE at any time.
------------------	--

Mode	BSE
Overwrites Scenario File Value	Yes
Range	On   Off
Preset	Off
<b>Initial S/W Revision</b>	6.3
Key Path	<b>BSE &gt; Mode Setup &gt; More &gt; RRC Settings &gt; More</b>

### longDRX-Cycle

Enables you change the setting of the longDRx-cycle that is present in the RRC Connection Reconfiguration message of the currently loaded scenario file.

Mode	BSE
Overwrites Scenario File Value	Yes
Range	SF10   SF20   SF32   SF40   SF64   SF80   SF128   SF160   SF256   SF320   SF512   SF640   SF1024   SF1280   SF2048   SF2560
Preset	Sf40
Dependencies and/or Couplings	<b>Connected DRx On/Off</b> must be set to <b>On</b> .
<b>Initial S/W Revision</b>	6.3
Key Path	<b>BSE &gt; Mode Setup &gt; More &gt; RRC Settings &gt; More</b>

### DRX-StartOffset

Enables you change the value of the longDRX-CycleStartOffset that is present in the RRC Connection Reconfiguration message of the currently loaded scenario file. This determines where in the longDRX-Cycle, the onDurationTimer starts.

Mode	BSE
Overwrites Scenario File Value	Yes
Range	0 ~ 2559
Preset	0
Dependencies and/or Couplings	<b>Connected DRx On/Off</b> must be set to <b>On</b> .
<b>Initial S/W Revision</b>	6.3
Key Path	<b>BSE &gt; Mode Setup &gt; More &gt; RRC Settings &gt; More</b>

### onDurationTimer

Enables you change the setting of the on duration timer that is present in the RRC Connection Reconfiguration message of the currently loaded scenario file.

Mode	BSE
Overwrites Scenario File Value	Yes
Range	psf1   psf2   psf3   psf4   psf5   psf6   psf8   psf10   psf20   psf30   psf40   psf50   psf60   psf80   psf100   psf200
Preset	psf6
Dependencies and/or Couplings	<b>Connected DRx On/Off</b> must be set to <b>On</b> .
<b>Initial S/W Revision</b>	6.3
Key Path	<b>BSE &gt; Mode Setup&gt; More &gt; RRC Settings &gt; More</b>

### drx-InactivityTime

Specifies the number of PDCCH-subframe(s) after successfully decoding a PDCCH that the UE will listen to the PDCCH before turning off its receiver.

Specifies the number of consecutive PDCCH-subframe(s) after successfully decoding a PDCCH indicating an initial UL or DL user data transmission for this UE.

For example, a value of psf5 corresponds to 5 PDCCH sub-frames.

Mode	BSE
Overwrites Scenario File Value	Yes
Range	Psf1 to psf2560
Preset	Psf1920
Dependencies and/or Couplings	<b>Connected DRx On/Off</b> must be set to <b>On</b> .
<b>Initial S/W Revision</b>	6.3
Key Path	<b>BSE &gt; Mode Setup&gt; More &gt; RRC Settings &gt; More</b>

### drx-retransmission timer

Mode	BSE
Overwrites Scenario File Value	
Range	
Preset	psf2
Dependencies and/or Couplings	<b>Connected DRx On/Off</b> must be set to <b>On</b> .
<b>Initial S/W Revision</b>	6.4
Key Path	<b>BSE &gt; Mode Setup&gt; More &gt; RRC Settings &gt; More</b>

### Short DRX Cycle

Connected Mode DRX related – present in RRC Connection Reconfiguration. Controls whether shortDRX IE present or not.

Mode	BSE
Overwrites Scenario File Value	Yes
Range	On   Off
Preset	Off
Dependencies and/or Couplings	<b>Connected DRx On/Off</b> must be set to <b>On</b> .
<b>Initial S/W Revision</b>	6.3
Key Path	<b>BSE &gt; Mode Setup &gt; More &gt; RRC Settings &gt; More</b>

### Short DRx-Cycle

Specifies the number of subframes between the onDurationTimer starting for each short cycle

Specifies the number of consecutive subframe(s) for which the UE follows the Short DRX cycle. Value sf2 corresponds to 2 sub-frames, sf5 corresponds to 5 subframes and so on.

Mode	BSE
Overwrites Scenario File Value	Yes
Range	sf2 to sf640
Preset	sf2
Dependencies and/or Couplings	<b>Short DRX Cycle On/Off</b> must be set to <b>On</b> .
<b>Initial S/W Revision</b>	6.3
Key Path	<b>BSE &gt; Mode Setup &gt; More &gt; RRC Settings &gt; More</b>

## RRC – Key Menu 3

Accesses the menu that enables you to configure the following settings:

[drxShortCycleTimer](#)

[Timers](#)

[Additional Spectrum Emission](#)

[SIB1](#)

### drxShortCycleTimer

Specifies the Timer for the DRX Short Cycle as multiples of the shortDRX-Cycle. For example, entering a value of 3 for this setting corresponds to 3 times the number of subframes you specified for shortDRX-Cycle.

Mode	BSE
Overwrites Scenario File Value	Yes
Range	1 to 16
Preset	1

Dependencies and/or Couplings	<b>Short DRX Cycle On/Off</b> must be set to <b>On</b> .
<b>Initial S/W Revision</b>	6.3
Key Path	<b>BSE &gt; Mode Setup&gt; More &gt; RRC Settings &gt; More</b>

## Timers

### Connection Timer Status

Turns on or off the Connection Timer.

Mode	BSE
Range	On   Off
Preset	Off
<b>Initial S/W Revision</b>	6.3 Available for TDD in 6.5.
Key Path	<b>BSE &gt; Mode Setup&gt; More &gt; RRC Settings &gt; More &gt; More</b>

### Connection Timer

The Connection Timer adds the ability to periodically check whether the UE, while in the RRC Connected state, is still able to communicate with the PXT. An example of where this would *not* be the case is where the UE has been physically disconnected from the PXT without being turned off, and going through the Detach procedure.

If the Connection Timer is enabled (using the Connection Timer Status field), a transport block filled with MAC padding data is occasionally sent to the UE. If this is ACKed or NACKed, it will be taken as a sign that the UE is still present. If the UE does not send an ACK or NACK for the number of seconds specified in the Connection Timer field, the UE is assumed to have disconnected and the state of the PXT changes to Idle.

Mode	BSE
Range	2 to 60
Preset	5
<b>Initial S/W Revision</b>	6.3 Available for TDD in 6.5.
Key Path	<b>BSE &gt; Mode Setup&gt; More &gt; RRC Settings &gt; More &gt; More</b>

### Inactivity Timer Status

The Inactivity Timer monitors whether the UE is sending or receiving any data on an SRB or DRB. If no RLC activity is detected for the number of seconds specified by the Inactivity Timer setting, an RRC Connection Release is automatically sent to the UE. The behavior is turned off while receiver testing is in progress (for example, during Statistical Throughput). This behavior mirrors the behavior in some networks where UEs are only allowed to remain in the RRC Connected state while they are actively using the services of that network. Sending the UE to the RRC Idle state frees up network resources and saves UE battery life.

Mode	BSE
Range	On/Off
Preset	Off

<b>Initial S/W Revision</b>	6.4 Available for TDD in 6.5.
Key Path	<b>BSE &gt; Mode Setup&gt; More &gt; RRC Settings &gt; Timers</b>

### Inactivity Timer

If the Inactivity Timer is turned On, this setting sets the number of seconds the UE remains in the RRC Connected state while not transferring any data on an SRB or DRB before the PXT sends an RRC Connection Release to it.

Mode	BSE
Range	1 to 100
Preset	10
<b>Initial S/W Revision</b>	6.4 Available for TDD in 6.5.
Key Path	<b>BSE &gt; Mode Setup&gt; More &gt; RRC Settings &gt; Timers</b>

### Additional Spectrum Emission

Controls how much leakage the UE is allowed into adjacent frequencies. This setting is contained in SIB2.

<b>IMPORTANT</b>	This setting overwrites the value defined in the currently loaded scenario file, when the BSE emulator is <i>not</i> running ( <b>Mode &gt; BSE &gt; Emulator Mode = Stop</b> is selected).
------------------	---

Mode	BSE, FDD
Overwrites Scenario File Value	Yes
Range	1-32 (Integer only)
Preset	1
<b>Initial S/W Revision</b>	6.3
Key Path	<b>BSE &gt; Mode Setup&gt; More &gt; RRC Settings</b>

## SIB1

### UL – DL Configuration

This parameter controls how many subframes are used for DL transmission, how many for UL transmission, and how many are special subframes (used for both). It appears in the SIB1, with the name subframeAssignment.

Mode	BSE, TDD
Overwrites Scenario File Value	Yes
Range	0 - 6
Preset	1
<b>Initial S/W Revision</b>	6.4 Subframe 0 supported in 6.5.
Key Path	<b>BSE &gt; Mode Setup&gt; More &gt; RRC Settings More &gt; More &gt; SIB1</b>

## Special Subframe Configuration

This parameter controls the configuration of the special subframe. It determines how many symbols of the subframe are used for downlink transmission and how many are used for the uplink transmission. In the scenario file, it appears in SIB1, with the name specialSubframePatterns.

<b>NOTE</b>	<p>It is recommended that you use the special subframe value of 4 for this parameter because of the following information:</p> <p>The PXT does not support re-transmissions at the MAC layer. It has an algorithm which checks what the coding rate is before sending a transport block. If the coding rate is greater than 0.93, it assumes that the UE cannot decode it and will not send it.</p> <p>With some of the special subframe configurations, there are relatively few DL symbols on the special subframe. Therefore, with MCS = 28, there is not enough space to fit a large transport block into the symbols available without causing a coding rate greater than 0.93. Special subframe configuration 4 has the most DL symbols available and therefore has the most physical channel resource available to transmit the DL data.</p>
-------------	---

Mode	BSE, TDD
Overwrites Scenario File Value	Yes
Range	0 - 8
Preset	6
<b>Initial S/W Revision</b>	6.4 Subframe 0 supported in 6.5.
Key Path	<b>BSE &gt; Mode Setup&gt; More &gt; RRC Settings More &gt; More &gt; SIB1</b>

## SMC

Accesses the Security Mode Command menu.

Mode	BSE
Overwrites Scenario File Value	Yes
<b>Initial S/W Revision</b>	6.4
Key Path	<b>BSE &gt; Mode Setup&gt; More &gt; RRC Settings More &gt; More &gt;</b>

## AS Ciphering Algorithm

This controls the ciphering algorithm that is used in the RRC Security Mode Command that is sent to the UE.

Note that although EEA0 can be used with any integrity algorithm, if EEA1 is selected, EIA1 must be configured in the RRC Security Mode Command in the scenario file for use as the integrity algorithm. Similarly, if EEA2 is selected, EIA2 must be configured in the RRC Security Mode Command in the scenario file.

Mode	BSE, FDD
Overwrites Scenario File Value	Yes
Range	EEA0   EEA1   EEA2
Preset	EEA0
<b>Initial S/W Revision</b>	6.4
Key Path	<b>BSE &gt; Mode Setup &gt; More &gt; RRC Settings &gt; More &gt; More &gt; SMC</b>

## SR Config Index

Sets the scheduling request configuration index in the RRC Connection Setup message and in the Re-establishment message.

Mode	BSE
Overwrites Scenario File Value	Yes
Range	0 to 157
Preset	0
<b>Initial S/W Revision</b>	6.5
Key Path	<b>BSE &gt; Mode Setup &gt; More &gt; RRC Settings &gt; More &gt; More</b>

## NAS Settings

Enables you to access the Non-Access Stratum (NAS) parameter settings that are available to you.

The NAS contains all the functions and protocols used directly between the UE and the core network. The main NAS specification is 3GPP TS 24.301. The NAS protocols are transparent to the access network. These protocols manage the mobility of the UE and the activation, modification, and deactivation of user-plane channels for transferring user data between the UE and the IP network.

Key Path: **BSE > Mode Setup > More**

### PTI Handling

Procedure Transaction Identity (PTI)

**Auto:** Utilizes "intelligent caching" of the PTI received in the UL messages and auto-populates this PTI value into the EPS Session Management (ESM) messages sent on the DL.

**Manual:** Disables Auto function and enables you to manually set the value of the PTI for the ESM messages sent on the DL.

<b>NOTE</b>	In manual mode, the PTI value contained in a particular ESM message is as specified in the loaded scenario file.
-------------	--

Manual mode may be useful in the following situations:

- A UE is performing erroneously. For example: The UE initiates a procedure with one PTI value, but incorrectly expects a corresponding response to contain a different or default/uninitialized value.
- Testing a UEs handling of receiving a mismatched PTI value. For example: Testing the rejection logic in the UE.

ESM layer messages contain a PTI which is used to uniquely identify transactions (for example: matching responses to requests). The 3GPP specification does not outline a particular algorithm for how these numbers are selected – and therefore the UE implementation for UL messages can vary. If the PTI of messages (which are intended to be part of the same “exchange”) do not match, the UE discards DL messages and indicates the cause of the PTI mismatch error. This function prevents this mismatch error.

Key Path: **BSE > Mode Setup> More > NAS Settings**

## TFT Handling

(Traffic Flow Template Handling)

If **TFT Handling** is set to Auto, the Traffic Flow Aggregate requested by the UE in the Bearer Resource Allocation Request is used to overwrite the Traffic Flow Template (or TFT) sent back to the UE in the Activate Dedicated EPS Bearer Context Request. This essentially gives the UE what it asked for by overwriting the value in the scenario file. If **TFT Handling** is set to Manual, no overwrite takes place.

Mode	BSE
Overwrites Scenario File Value	No
Range	Auto   Manual
Preset	Auto
<b>Initial S/W Revision</b>	6.4
Key Path	<b>BSE &gt; Mode Setup&gt; More &gt; NAS Settings</b>

## MCC

This value is carried in SIB1 and in the Attach Accept message (if GUTI is present). Setting this menu key overwrites this value in both locations.

<b>IMPORTANT</b>	This setting overwrites the value defined in the currently loaded scenario file, when the BSE emulator is not running ( <b>Mode &gt; BSE &gt; Emulator Mode- Stop</b> is selected).
------------------	---

Mode	BSE
Overwrites Scenario File Value	Yes
Preset	001
<b>Initial S/W Revision</b>	6.3
Key Path	<b>BSE &gt; Mode Setup&gt; More &gt; NAS Settings</b>

## MNC

This value is carried in SIB1 and in the Attach Accept message. Setting this menu key overwrites this value in both messages.

<b>IMPORTANT</b>	This setting overwrites the value defined in the currently loaded scenario file, when the BSE emulator is <i>not</i> running ( <b>Mode &gt; BSE &gt; Emulator Mode- Stop</b> is selected).
------------------	--

Mode	BSE
Overwrites Scenario File Value	Yes
Preset	01
<b>Initial S/W Revision</b>	6.3
Key Path	<b>BSE &gt; Mode Setup&gt; More &gt; NAS Settings</b>

## 2 or 3 Digit MNC

Controls the number of digits of MNC. This setting overwrites both locations: SIB1 and Attach Accept.

<b>IMPORTANT</b>	This setting overwrites the value defined in the currently loaded scenario file, when the BSE emulator is <i>not</i> running ( <b>Mode &gt; BSE &gt; Emulator Mode- Stop</b> is selected).
------------------	--

Mode	BSE
Overwrites Scenario File Value	Yes
Range	2,3
Preset	2
<b>Initial S/W Revision</b>	6.3
Key Path	<b>BSE &gt; Mode Setup&gt; More &gt; NAS Settings</b>

## NAS Ciphering Algorithm

NAS Ciphering Algorithm controls the Ciphering Algorithm selected for use in the Non Access Stratum. This is signaled in the EMM layer's Security Mode Command. EEA0 may be used with any integrity algorithm – but if EEA1 or EEA2 is used, the selected ciphering algorithm must match the integrity algorithm being used in the EMM layer's Security Mode Command contained in the scenario file.

Mode	BSE, FDD
Overwrites Scenario File Value	Yes
Range	EEA0   EEA1   EEA2
Preset	EEA0
<b>Initial S/W Revision</b>	6.4
Key Path	<b>BSE &gt; Mode Setup&gt; More &gt; NAS Settings</b>

## Default EPS Bearer Config #1 - Key Menu 1

This enables the EPS Bearer ID associated with each of the configured Default EPS Bearer Contexts in the scenario file to be read back.

Default EPS Bearer Config #1 is always the one contained inside the Attach Accept message, which contains an Activate Default EPS Bearer Context Request. The EPS Bearer Identity associated with this context is set to '5' in the scenario files supplied by default with the PXT.

Other Default EPS Bearer Config menus exist if there are other RRC Connection Reconfiguration messages in the scenario file containing an Activate Default EPS Bearer Context Request message. The EPS Bearer IDs for these may vary depending on the content of these messages. The scenario files provided with your purchase of the PXT contain a second Default EPS Bearer Config, with EPS Bearer Identity '9'.

The parameters described below are present in each of the Default EPS Bearer Config menus.

Mode	BSE, FDD
Overwrites Scenario File Value	All parameter values accessed via this menu key overwrite the values in the scenario file.
Range	You cannot change this value. This key only accesses lower level configuration parameters.
Preset	EPS Bearer ID 5
Dependencies and/or Couplings	You must have a scenario file loaded that defines EPS Bearer ID 5, but not running in order to access this key menu.
<b>Initial S/W Revision</b>	6.4
Key Path	<b>BSE &gt; Mode Setup&gt; More &gt; NAS Settings</b>

## IP Address Type

Controls what type of IP address is assigned to the UE in the Activate Default EPS Bearer Context Request message. You can assign an IPv4 address, an IPv6 address, or both an IPv4 and IPv6 to the UE.

Mode	BSE, FDD
Overwrites Scenario File Value	Yes
Range	IPv4, IPv6, IPv4v6
Preset	IPv4
Dependencies and/or Couplings	You must have a scenario file loaded (but not running) that defines the particular EPS Bearer ID value for which you wish to configure.
<b>Initial S/W Revision</b>	6.4
Key Path	<b>BSE &gt; Mode Setup&gt; More &gt; NAS Settings &gt; Default EPS Bearer Config #1 (- #4)</b>

### V4 Address

Controls the IPv4 address that is assigned to the UE in the Activate Default EPS Bearer Context Request message, if you have selected this option, using the **IP Address Type** menu key selection above.

Mode	BSE, FDD
Overwrites Scenario File Value	Yes
Range	V4 IP address range
Preset	000.000.000.000
Dependencies and/or Couplings	You must have a scenario file loaded (but not running) that defines the particular EPS Bearer ID value for which you wish to configure.
<b>Initial S/W Revision</b>	6.4
Key Path	<b>BSE &gt; Mode Setup&gt; More &gt; NAS Settings &gt; Default EPS Bearer Config #1 (- #4)</b>

### V6 Address

Controls the IPv6 address that is assigned to the UE in the Activate Default EPS Bearer Context Request message, if you have selected this option, using the **IP Address Type** menu key selection above.

Mode	BSE, FDD
Overwrites Scenario File Value	Yes
Range	V6 IP address range
Preset	0000.0000.0000.0000
Dependencies and/or Couplings	You must have a scenario file loaded (but not running) that defines the particular EPS Bearer ID value for which you wish to configure.
<b>Initial S/W Revision</b>	6.4
Key Path	<b>BSE &gt; Mode Setup&gt; More &gt; NAS Settings &gt; Default EPS Bearer Config #1 (- #4)</b>

### DNS State

Controls whether a DNS address is assigned to the UE in the Activate Default EPS Bearer Context Request message.

Mode	BSE, FDD
Overwrites Scenario File Value	Yes
Range	On   Off
Preset	Off
Dependencies and/or Couplings	You must have a scenario file loaded (but not running) that defines the particular EPS Bearer ID value for which you wish to configure.
<b>Initial S/W Revision</b>	6.4
Key Path	<b>BSE &gt; Mode Setup&gt; More &gt; NAS Settings &gt; Default EPS Bearer Config #1 (- #4)</b>

### DNS Address Type

Controls what type of IP address (IPv4, IPv6 or IPv4v6) is assigned as a DNS address in the Activate Default EPS Bearer Context Request message.

Mode	BSE, FDD
Overwrites Scenario File Value	Yes
Range	IPv4, IPv6, IPv4v6
Preset	IPv4
Dependencies and/or Couplings	You must have a scenario file loaded (but not running) that defines the particular EPS Bearer ID value for which you wish to configure.
<b>Initial S/W Revision</b>	6.4
Key Path	<b>BSE &gt; Mode Setup&gt; More &gt; NAS Settings &gt; Default EPS Bearer Config #1 (- #4)</b>

### V4 DNS Address

Controls the IPv4 address that is assigned as a DNS address in the Activate Default EPS Bearer Context Request message, if the DNS Address Type selection and DNS State have enabled this.

Mode	BSE, FDD
Overwrites Scenario File Value	Yes
Range	IPv4 address range
Preset	8.8.8.8
Dependencies and/or Couplings	You must have a scenario file loaded (but not running) that defines the particular EPS Bearer ID value for which you wish to configure. You must have IPv6 or IPv4v6 selected from <b>DNS Address Type</b> menu key.
<b>Initial S/W Revision</b>	6.4
Key Path	<b>BSE &gt; Mode Setup&gt; More &gt; NAS Settings &gt; Default EPS Bearer Config #1 (- #4)</b>

### V6 DNS Address

Controls the IPv6 address that is assigned as a DNS address in the Activate Default EPS Bearer Context Request message, if the DNS Address Type selection and DNS State have enabled this.

Mode	BSE, FDD
Overwrites Scenario File Value	Yes
Range	IPv6 address range
Preset	0000 0000 0000 0000 0000 0000 0000 0000
Dependencies and/or Couplings	You must have a scenario file loaded (but not running) that defines the particular EPS Bearer ID value for which you wish to configure. You must have IPv6 or IPv4v6 selected from <b>DNS Address Type</b> menu key.
<b>Initial S/W Revision</b>	6.4
Key Path	<b>BSE &gt; Mode Setup&gt; More &gt; NAS Settings &gt; Default EPS Bearer Config #1 (- #4)</b>

## APN

(Access Point Name)

The value in this field controls the APN that is present in the Activate Default EPS Bearer Context Request. Depending on the value of the APN Overwrite menu key, it also overwrites the Access Point Name in the scenario file. Refer to chapter 7, section, "Communication Scenario" in the N6062A Message Editor User's Guide for more information on APN.

Mode	BSE, FDD
Overwrites Scenario File Value	Yes
Preset	Agilent
Dependencies and/or Couplings	You must have a scenario file loaded (but not running) that defines the particular EPS Bearer ID value for which you wish to configure.
<b>Initial S/W Revision</b>	6.4
Key Path	<b>BSE &gt; Mode Setup &gt; More &gt; NAS Settings &gt; Default EPS Bearer Config #(1-4)</b>

## Default EPS Bearer Config #1 Key Menu 2

Accesses the configuration key menu 2 displayed for default EPS bearer: #1 - # 4.

Mode	BSE, FDD
Overwrites Scenario File Value	Yes
Preset	EPS Bearer ID 5
<b>Initial S/W Revision</b>	6.4
Key Path	<b>BSE &gt; Mode Setup &gt; More &gt; NAS Settings &gt; More</b>

## P-CSCF State

Controls whether the IP address of a Proxy-Call Session Control Function server is supplied to the UE in the Activate Default EPS Bearer Context Request message.

Mode	BSE
Overwrites Scenario File Value	Yes
Range	On   Off
Preset	Off
Dependencies and/or Couplings	You must have a scenario file loaded (but not running) that defines the particular EPS Bearer ID value for which you wish to configure.
<b>Initial S/W Revision</b>	6.4
Key Path	<b>BSE &gt; Mode Setup &gt; More &gt; NAS Settings &gt; Default EPS Bearer Config #1 (- #4) &gt; More</b>

### P-CSCF Address Type

Sets the type of IP address you wish to use for the P-CSCF server if you have set **P-CSCF State** to On.

Mode	BSE
Overwrites Scenario File Value	Yes
Range	IPv4   IPv6   IPv4v6
Preset	IPv4
Dependencies and/or Couplings	<ul style="list-style-type: none"> <li>You must have a scenario file loaded (but not running) that defines the particular EPS Bearer ID value for which you wish to configure.</li> <li>P-CSCF must be set to <u>On</u>.</li> </ul>
<b>Initial S/W Revision</b>	6.5
Key Path	<b>BSE &gt; Mode Setup &gt; More &gt; NAS Settings &gt; Default EPS Bearer Config #1 (- #4) &gt; More</b>

### V4 P-CSCF Address

Controls the IPv4 address that is assigned as the IP address of the P-CSCF server if you have set **P-CSCF State** to On.

Mode	BSE
Overwrites Scenario File Value	Yes
Range	IPv4 IP address range
Preset	0000 0000 0000 0000 0000 0000 0000 0000
Dependencies and/or Couplings	<ul style="list-style-type: none"> <li>You must have a scenario file loaded (but not running) that defines the particular EPS Bearer ID value for which you wish to configure.</li> <li>P-CSCF must be set to <u>On</u>.</li> </ul>
<b>Initial S/W Revision</b>	6.5
Key Path	<b>BSE &gt; Mode Setup &gt; More &gt; NAS Settings &gt; Default EPS Bearer Config #1 (- #4) &gt; More</b>

### V6 P-CSCF Address

Controls the IPv6 address that is assigned as the IP address of the P-CSCF server if you have set **P-CSCF State** to On.

Mode	BSE
Overwrites Scenario File Value	Yes
Range	IPv6 IP address range
Preset	0000 0000 0000 0000 0000 0000 0000 0000
Dependencies and/or Couplings	<ul style="list-style-type: none"> <li>You must have a scenario file loaded (but not running) that defines the particular EPS Bearer ID value for which you wish to configure.</li> <li>P-CSCF must be set to <u>On</u>.</li> </ul>
<b>Initial S/W Revision</b>	6.4
Key Path	<b>BSE &gt; Mode Setup &gt; More &gt; NAS Settings &gt; Default EPS Bearer Config #1 (- #4) &gt; More</b>

### Cause Code State

Controls whether the Activate Default EPS Bearer Context Request message contains a Cause Code (which usually indicates a requested service is not available).

Mode	BSE, FDD
Overwrites Scenario File Value	Yes
Range	On   Off
Preset	Off
Dependencies and/or Couplings	You must have a scenario file loaded (but not running) that defines the particular EPS Bearer ID value for which you wish to configure.
<b>Initial S/W Revision</b>	6.4
Key Path	<b>BSE &gt; Mode Setup&gt; More &gt; NAS Settings &gt; Default EPS Bearer Config #1(- #4) &gt; More</b>

### Cause Code

Controls the cause code that is contained in the Activate Default EPS Bearer Context Request message, if you have set **Cause Code State** to On.

Mode	BSE, FDD
Overwrites Scenario File Value	Yes
Range	V4Only   V6Only
Preset	V4Only
Dependencies and/or Couplings	You must have a scenario file loaded (but not running) that defines the particular EPS Bearer ID value for which you wish to configure.
<b>Initial S/W Revision</b>	6.4
Key Path	<b>BSE &gt; Mode Setup&gt; More &gt; NAS Settings &gt; Default EPS Bearer Config #1 (- #4) &gt; More</b>

### Default EPS Bearer Config #2

Accesses the same configuration menu keys described for [Default EPS Bearer Config #1 - Key Menu](#), except this key enables configuration of the second Default EPS Bearer. The EPS Bearer Identity of the context is dependent on the content of the second Activate Default EPS Bearer Context Request message present in the scenario. For the scenario files that accompany your new PXT or upgraded software, this is generally EPS Bearer ID 9.

Mode	BSE, FDD
Overwrites Scenario File Value	All parameter values accessed via this menu key overwrite the values in the scenario file.
Range	You cannot change this value. This key only accesses lower level configuration parameters.
Preset	EPS Bearer ID 9
Dependencies and/or Couplings	You must have a scenario file loaded that defines EPS Bearer ID 9, but not running in order to access this key menu.
<b>Initial S/W Revision</b>	6.4
Key Path	<b>BSE &gt; Mode Setup&gt; More &gt; NAS Settings</b>

### Default EPS Bearer Config #3

Accesses the same configuration menu keys described for [Default EPS Bearer Config #1 - Key Menu](#) except this menu enables configuration of a third Default EPS Bearer. The EPS Bearer Identity of the context is dependent on the content of the third Activate Default EPS Bearer Context Request message present in the currently loaded scenario file.

Mode	BSE, FDD
Overwrites Scenario File Value	All parameter values accessed via this menu key overwrite the values in the scenario file.
Range	You cannot change this value. This key only accesses lower level configuration parameters.
Preset	EPS Bearer ID specified in the scenario file
Dependencies and/or Couplings	You must have a scenario file loaded that includes three Activate Default EPS Bearer Context Request messages, but not running in order to access this key menu.
<b>Initial S/W Revision</b>	6.4
Key Path	<b>BSE &gt; Mode Setup&gt; More &gt; NAS Settings</b>

### Default EPS Bearer Config #4

Accesses the same configuration menu keys described for [Default EPS Bearer Config #1 - Key Menu](#), except this key enables configuration of a fourth default EPS Bearer. The EPS Bearer Identity of the context is dependent on the content of the fourth Activate Default EPS Bearer Context Request message present in the scenario.

Mode	BSE, FDD
Overwrites Scenario File Value	All parameter values accessed via this menu key overwrite the values in the scenario file.
Range	You cannot change this value. This key only accesses lower level configuration parameters.
Preset	EPS Bearer ID specified in the scenario file
Dependencies and/or Couplings	You must have a scenario file loaded that defines four Activate Default EPS Bearer Context Request messages, but not running in order to access this key menu.
<b>Initial S/W Revision</b>	6.4
Key Path	<b>BSE &gt; Mode Setup&gt; More &gt; NAS Settings</b>

## Attach Type Handling

In the Attach Request message, the UE can specify that it is attaching for 'EPS only' or that it is performing a 'combined EPS/IMSI Attach'. In the EPS Attach Result (a parameter contained in the Attach Accept message that would be sent back to the UE) the UE would expect to see that it has been given the Attach Result that it requested. If Auto is selected, this takes place automatically. If **Manual is selected**, the value specified in the scenario file is sent to the UE. The same process takes place when the UE is sent a Detach Accept or Tracking Area Update Accept message.

Mode	BSE
Overwrites Scenario File Value	Yes
Range	Auto   Manual
Preset	Auto
<b>Initial S/W Revision</b>	6.4
Key Path	<b>BSE &gt; Mode Setup&gt; More &gt; NAS Settings &gt; More</b>

## APN Overwrite

This key controls whether the APN is overwritten only in the Default EPS Bearer Context Request message, or whether the value also overwrites the APN in the Communication Scenario. For further clarification of this function, refer to the *Communication Scenario* section of Chapter 7 in the N6062A Message Editor user's guide.

Mode	BSE
Range	Msg   Message + Scenario
Preset	Msg
<b>Initial S/W Revision</b>	6.4
Key Path	<b>BSE &gt; Mode Setup&gt; More &gt; NAS Settings &gt; More</b>

## Security – Key Menu 1

Accesses the menu of Security features available for configuration.

[Security](#)

[Authentication Algorithm](#)

[Key Option](#)

[K value](#)

[OP value](#)

[OPc value](#)

[AMF value](#)

[IMSI value](#)

[Replay](#)

Key Path: **BSE > Mode Setup> More**

## Security

**On:** Ensures the following security-related procedures are taken care of automatically by the PXT:

- The AUTN parameter inside the DL EMM Authentication Request message contained in the scenario file is overwritten with a value that is valid for the currently selected [Authentication Algorithm](#) and derived from applicable settings in the Security Menu, including the [K Value](#).
- Security Protected NAS Message containers are added to “plain NAS” messages contained in scenario files after security activation. During a typical connection setup sequence, the EMM Security Mode Command and EMM Attach Accept (which contains the Activate Default EPS Bearer Context Request message) have these headers added.

<b>NOTE</b>	It is not necessary to add the Security Protected NAS Message containers to messages that are specified in scenario files, as this is done automatically.
-------------	---

- Inside Security Protected NAS Messages, the Security Header Type, the Message Authentication Code and the Sequence Number fields are filled in automatically.
- If activated, NAS messages are ciphered after security activation. For example: Algorithm **eea1** or **eea2** has been selected by the EMM Security Mode Command.
- Inside PDCP PDUs, the MAC-I field (the message authentication code) which is present on SRB channels, is automatically filled in after security activation.
- If activated, PDCP PDUs are ciphered after security activation. For example: Algorithm **eea1** or **eea2** has been selected by the RRC Security Mode Command.

**Off:** The above events do not occur automatically. Depending upon the capabilities of the UE under test, it may be possible to manually add the correct headers inside scenario files, or not to enable security at all, by skipping over the Authentication and Security Procedures.

Key Path: **BSE > Mode Setup > More > Security**

### Authentication Algorithm

Sets the conformance test algorithm.

**MILENAGE:** Sets the normal authentication algorithm (Rijndael) as described in 3GPP TS 35.206.

**Dummy:** Sets the conformance test algorithm described in 3GPP TS 34.108.

Key Path: **BSE > Mode Setup > More > Security**

### Key Option

Enables you to specify whether the key option contains OP or OPc.

**OP:** Enables you to manually enter the OP value.

**OPC:** Calculates the OPc value as defined in 3GPP TS 35.206 and is derived from the OP and K values.

<b>NOTE</b>	This setting is only available if you have selected <b>MILENAGE</b> for the Authentication Algorithm. above.
-------------	--

Key Path: **BSE > Mode Setup > More > Security**

## K value

This is the 32 Hex digit representing the 128-bit subscriber key (K).

Selecting **Agilent SIM** selects the K value which matches the Agilent USIM's "Applicative Key" as described at [www.agilent.com/find/usim](http://www.agilent.com/find/usim).

If you choose **3GPP Test SIM**, it matches the value defined in 3GPP TS 34.108.

If you select the **User Defined**, then you must enter the 32 Hex Digit.

Mode	BSE
Range	Agilent SIM   3GPP Test SIM   User Defined
Units	Hex
Preset	Agilent SIM
State Saved	No, except when "User Defined" is selected.
<b>Initial S/W Revision</b>	6.0 Value is saved through a Preset ≥ 6.5.
Key Path	<b>BSE &gt; Mode Setup&gt; More &gt; Security</b>

## Agilent SIM

Selecting Agilent will select the K value which matches the Agilent USIM's "Applicative Key" as described at [www.agilent.com/find/usim](http://www.agilent.com/find/usim).

Key Path: **BSE > Mode Setup> More > Security > K Value**

## 3GPP Test SIM

This selection matches the value defined in 3GPP TS 34.108.

Key Path: **BSE > Mode Setup> More > Security > K Value**

## User Defined

If you select the **User Defined**, then you must enter the 32 Hex Digit.

Mode	BSE
Range	16 Byte Hex in string format
Units	Hex
Preset	None
State Saved	Yes
<b>Initial S/W Revision</b>	6.0
Key Path	<b>BSE &gt; Mode Setup&gt; More &gt; Security &gt; K Value</b>

### OP value

You manually type in value here.

Mode	BSE
Range	16 Byte Hex in string format
Units	Hex
Preset	None
State Saved	Yes
Dependencies and/or Couplings	<b>Mode Setup &gt; More &gt; Security &gt; Authentication Algorithm</b> must be set to MILENAGE. <b>Mode Setup &gt; More &gt; Security &gt; Key Option</b> must be set to OP.
<b>Initial S/W Revision</b>	6.0 Value is saved through a Preset $\geq$ 6.5.
Key Path	<b>BSE &gt; Mode Setup &gt; More &gt; Security</b>

### OPc value

You manually type in value here.

Mode	BSE
Range	16 Byte Hex in string format
Units	Hex
Preset	None
State Saved	Yes
Dependencies and/or Couplings	<b>Mode Setup &gt; More &gt; Security &gt; Authentication Algorithm</b> must be set to MILENAGE. <b>Mode Setup &gt; More &gt; Security &gt; Key Option</b> must be set to OPc.
<b>Initial S/W Revision</b>	6.0 Value is saved through a Preset $\geq$ 6.5.
Key Path	<b>BSE &gt; Mode Setup &gt; More &gt; Security</b>

### AMF value

Authentication Management Field (AMF)

Refer to 3GPP 33.102.

Mode	BSE
Range	0000 to FFFF
Units	Hex
Preset	8000
State Saved	No
<b>Initial S/W Revision</b>	6.0
Key Path	<b>BSE &gt; Mode Setup &gt; More &gt; Security</b>

## IMSI value

International Mobile Subscriber Identity (IMSI)

Type in the value that matches the SIM you are using. (primarily used during paging.)

Mode	BSE
Range	Agilent   3GPP   User Defined
Preset	Agilent
State Saved	No, except when "User Defined" is selected.
<b>Initial S/W Revision</b>	6.0
Key Path	<b>BSE &gt; Mode Setup &gt; More &gt; Security</b>

## Agilent

Selecting Agilent will select the IMSI value which matches the Agilent USIM's "Applicative Key" as described at [www.agilent.com/find/usim](http://www.agilent.com/find/usim).

Key Path: **BSE > Mode Setup > More > Security > IMSI value**

## 3GPP

THE PXT implements this value: 001010123456789.

Key Path: **BSE > Mode Setup > More > Security > IMSI value**

## User Defined

You must enter 15 hex digits.

Mode	BSE
Range	000000000000000 to FFFFFFFFFFFFFFFF
Preset	None
State Saved	Yes. This value is saved in the Security .ini file.
<b>Initial S/W Revision</b>	6.0
Key Path	<b>BSE &gt; Mode Setup &gt; More &gt; Security &gt; IMSI value</b>

## Security – Key Menu 2

### Replay

When selecting **On**, the PXT automatically populates the Information Element (within the SECURITY\_MODE\_COMMAND) called, “Replayed UE Security Capabilities” with the exact capability content received by the UE within the previously received ATTACH\_REQUEST UL EPS Mobility Management (EMM) Message.

When selecting **Off**, you manually define this Information Element within the SECURITY\_MODE\_COMMAND of the currently loaded scenario file.

<b>NOTE</b>	The SECURITY_MODE_COMMAND is a DL EMM Message, sent to the UE during connection setup with security enabled. It enables ciphering and integrity at NAS.
-------------	---

Mode	BSE
Range	ON OFF 1 0
Preset	ON 1
State Saved	No. Instrument always boots up in the “On” state.
<b>Initial S/W Revision</b>	6.1
Key Path	<b>BSE &gt; Mode Setup&gt; More &gt; Security &gt; More</b>

### **Preset**

Returns all settings to their default factory values.

Key Path: Front-panel key

### **Print**

Function is not currently available.

Key Path: Front-panel key

### **Recall**

Enables you to load parameter settings from the state files saved in registers. See **Save State** menu for more information.

Key Path: Front-panel key

### **Recall State**

Enables you to recall state files from registers and delete state files.

Key Path: **Recall**

## SA

Signal Analyzer (**SA**) mode enables two sub-modes: **Spectrum Analyzer** and **LTE**. Refer to the RF Measurements chapter on page [175](#).

Key Path: Front-panel key

### Spectrum Analyzer

Refer to the RF Measurements chapter on page [175](#).

Key Path: Front-panel key

### LTE

Refer to the RF Measurements chapter on page [175](#).

Key Path: Front-panel key

### Agilent VSA

Provides you with the ability to play and analyze both live data and post-captured data recordings from the PXT using the full feature set of the *Agilent 89600 VSA* (VSA) software application.

Refer to the Chapter in this manual entitled, *Using the Agilent 89600 VSA Software with the PXT* on page [155](#) for more information on using this feature.

#### Record VSA

Enables you to record captured data from the uplink signal and save it to this location on the PXT hard drive:

D:\Program Files\Agilent\E6621A\CaptureData.

Using the *PXT/VSA Communicator* application software automatically or manually with a USB memory stick, transfer these post-captured data recordings from the PXT to the PC hosting the VSA software. The full feature set of the VSA software is available for you to replay and analyze the data.

Refer to the section in this manual entitled, *Controlling PXT in Record Mode* on page [160](#) for detailed information on this feature.

Mode	SA
<b>Initial S/W Revision</b>	6.4
Key Path	<b>Mode &gt; SA &gt; Agilent VSA</b>

**Start:**

Starts the recording.

**Stop:**

Stops or aborts the recording. It is recommended that you start the recording and allow the PXT to automatically stop the recording, based on the recording length you specified using the **Agilent VSA > Record VSA > Length** setting.

**Length:**

Sets the duration in msec.

<b>NOTE</b>	Saving recordings of captured data takes approximately 1 second per ms of recorded file.
-------------	--

Mode	SA
<b>Range</b>	12 – 200 ms
<b>Preset</b>	12 ms
<b>Initial S/W Revision</b>	6.4
Key Path	<b>Mode &gt; SA &gt; Agilent VSA &gt; Record VSA</b>

**Save:**

Saves the recording on a file in this location:

D:\Program Files\Agilent\E6621A\CaptureData.

**Real Time VSA**

Enables you to send live data from the uplink signal to the PC hosting the VSA software application using the *PXT/VSA Communicator* application software. The full feature set of the VSA software is available to you for data analysis.

Refer to the section in this manual entitled, *Controlling PXT in Live Mode* on page [156](#) for detailed information on this feature.

<b>NOTE</b>	The capture time is set by default to 22 msec and cannot be changed.
-------------	--

Mode	SA
<b>Initial S/W Revision</b>	6.4
Key Path	<b>Mode &gt; SA &gt; Agilent VSA</b>

**Connect:**

Connects the VSA software.

Mode	SA
<b>Initial S/W Revision</b>	6.4
Key Path	<b>Mode &gt; SA &gt; Agilent VSA &gt; Real Time VSA</b>

### Disconnect:

Disconnects the VSA software.

Mode	SA
<b>Initial S/W Revision</b>	6.4
Key Path	<b>Mode &gt; SA &gt; Agilent VSA &gt; Real Time VSA</b>

### VSA IP address:

Insert the IP address of the PC hosting the Agilent VSA software.

<b>NOTE</b>	This must match the IP address of the PC running the VSA application.
-------------	---

Mode	SA
<b>Range</b>	0.0.0.0 to 255.255.255.255 (must be the VSA PC valid IPv4 address)
<b>Initial S/W Revision</b>	6.4
Key Path	<b>Mode &gt; SA &gt; Agilent VSA &gt; Real Time VSA</b>

### VSA Port:

This value is always set to 1234 and is currently not a parameter that should be changed.

Mode	SA
<b>Range</b>	1234 (Do not change this value.)
<b>Initial S/W Revision</b>	6.4
Key Path	<b>Mode &gt; SA &gt; Agilent VSA &gt; Real Time VSA</b>

### Start sending data:

Begins sending uplink data to the VSA.

Mode	SA
<b>Initial S/W Revision</b>	6.4
Key Path	<b>Mode &gt; SA &gt; Agilent VSA &gt; Real Time VSA</b>

### Stop sending data:

Ends sending uplink data to the VSA.

Mode	SA
<b>Initial S/W Revision</b>	6.4
Key Path	<b>Mode &gt; SA &gt; Agilent VSA &gt; Real Time VSA</b>

## **Save**

Enables you to save states and screen captures in your specific filenameed locations.

Key Path: Front-panel key

### **Save State**

Enables you to save state files in the register locations (1-7) by selecting the file displayed on the screen using the up/down arrow keys and then pressing the **Save** menu key. You can rename the highlighted register location to one you prefer.

Key Path: **Save**

### **Save Screen Setup**

Accesses the functions that enable you to specify where and what format you wish to save screen captures.

Key Path: **Save**

#### **Default Saved Position**

Locations to save: USB memory stick or hard drive disk (HDD). When selecting **HDD**, the files are saved to this location: C: > Documents and Settings > Administrator > My Documents > E6621A > Screenshots.

Key Path: **Save > Save Screen Setup**

#### **Format**

File types that can be saved: bmp, jpg, png.

Key Path: **Save > Save Screen Setup**

### **Save Screen**

Saves screen shot of display in location determined by setting the **Default Saved Position**.

Key Path: **Save**

## **SG**

Function is not currently available.

Key Path: Front-panel key

## **Single**

Sets measurement to one sweep when in [SA](#) mode.

Key Path: Front-panel key

## **Spectrum**

Accesses those measurements available when you press **Mode > SA > Spectrum Analyzer**.

Key Path: Front-panel key

***Tool***

Function is not currently available.

Key Path: Front-panel key

***Tech***

If you have the appropriate licenses, this key enables you to switch modes between FDD and TDD. Switching modes takes a few minutes and the application then restarts using the chosen format.

Key Path: Front-panel key

**This page is intentionally left blank.**

### 3 Using the Base Station Emulator Mode (BSE)

In the Base Station Emulator (eNodeB emulation) mode, the PXT simulates an LTE eNodeB's operation for use in the development and test of LTE UEs. In this mode, you test the UE by setting up a call and establishing a link. When the link is established the uplink and downlink tests described below can be performed.

The following topics are included in this section:

- Display and Menu Descriptions on page [142](#)
- Setup and Operation on page [144](#)

#### Display and Menu Descriptions

The section describes the Emulator and Configuration displays, menus, and keys that are available in the BSE mode. These menus and displays are accessed by selecting the **BSE** front-panel key.

<b>NOTE</b>	When discussing key paths within tables or text, front-panel keys are represented in <b>bold&gt;</b> ; menu keys appear in <i><b>bold, italics</b></i> .
-------------	--

#### Emulator Mode Menu and Display

The areas labeled in the figure below are described in this section.

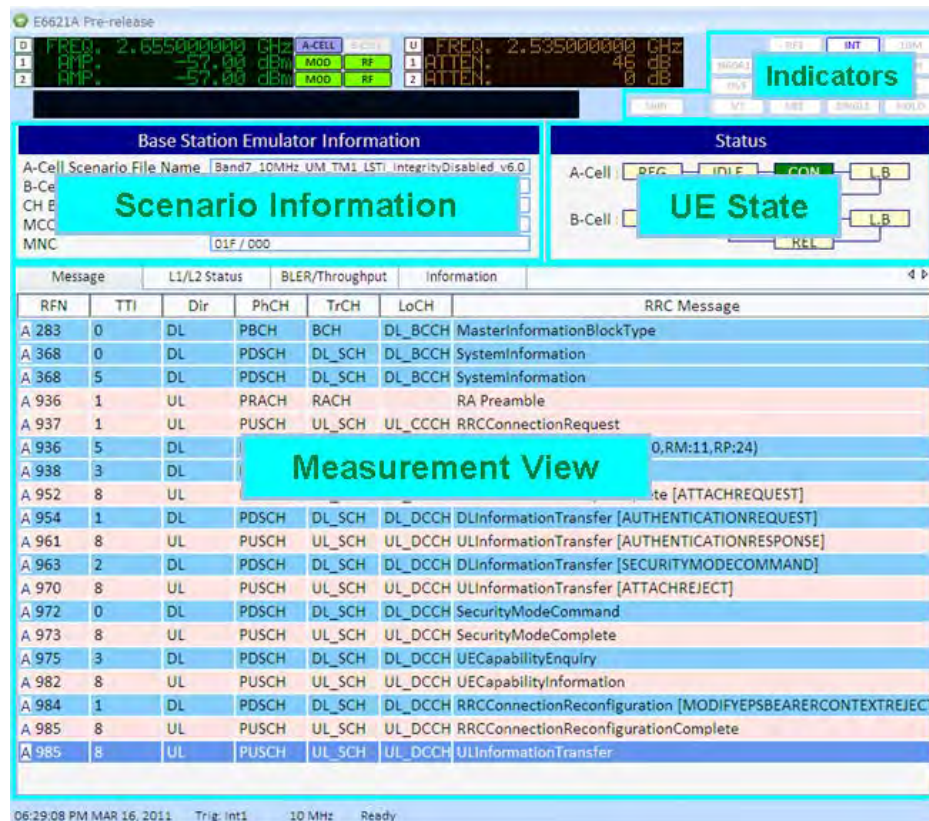

Figure 3-1: Emulator Mode

## Indicators

The indicators shown below are those currently used by the PXT. Refer to [Interpreting Display Information](#) on page 71 for Indicator descriptions.

## Scenario Information

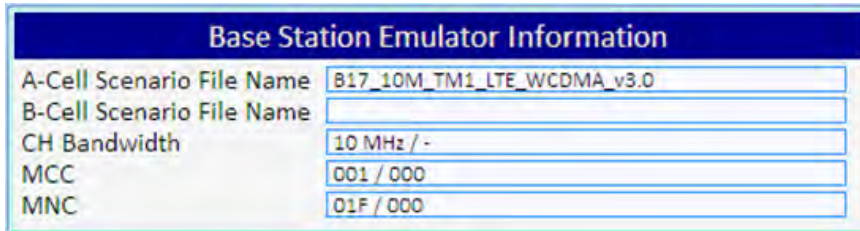

**A-Cell Scenario File Name:** Displays the scenario file selected for cell A.

**B-Cell Scenario File Name:** Displays the scenario file selected for cell B.

**CH Bandwidth:** The frequency range in which the base station is sending and receiving data.

**MCC:** Mobile Country Code (Unique country identifier specified in standards)

**MNC:** Mobile Network Code (Unique network operator code)

## UE State

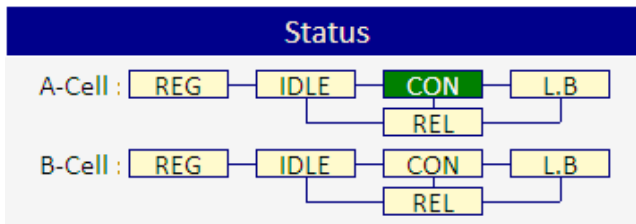

For either A-Cell or B-Cell, the rectangular boxes under “Status” indicate your system is in one of the following states:

**REG:** The UE is attempting to register the LTE cell.

**IDLE:** The UE is in RRC idle mode.

**CON:** The UE is in the RRC Connected state.

**REL:** BSE has released UE from call.

**L.B:** Currently has no function.

## Meas View

This window displays various kinds of information including messages transmitted/received, L1/L2 status, ER/Throughput and a brief report containing the current emulator configuration. Each view is activated by selecting the **Meas** front-panel key. For more information, refer to the **Meas** front-panel key on page 70.

## Emulator Run/Stop

The eNodeB Simulation starts and stops by pressing this button. If simulation has started, the instrument is ready to be connected with the UE. When simulation stops, the instrument transmits only default signals in the downlink and all the tests are frozen.

## EPC Setup

<b>IMPORTANT</b>	Configuration of the EPC is not required unless you are connecting to an 8960 or another PXT. The EPC currently supports inter-RAT for eHRPD and WCDMA as well as LTE to LTE with two PXTs. However, there is no EPC setup, as described below, required when performing an LTE to LTE handover. You only need to have the EPC embedded, by selecting <b>Mode &gt; BSE &gt; Mode Setup &gt; EPC</b> (Embed).
------------------	--

<b>IMPORTANT</b>	You must set <b>EPC to Embed</b> to enable IP connectivity. Otherwise, all uplink IP data will be discarded. To make this selection, press <b>Mode Setup &gt; EPC</b> .
------------------	---

To access the EPC setup menu, right click on the orange icon, in the task bar at the bottom of your MS Windows screen and select "Setting", as shown below. Note that the orange icon shown in the graphic below changes to this:  when you are in a connected state.

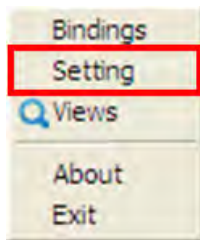

The following window is displayed:

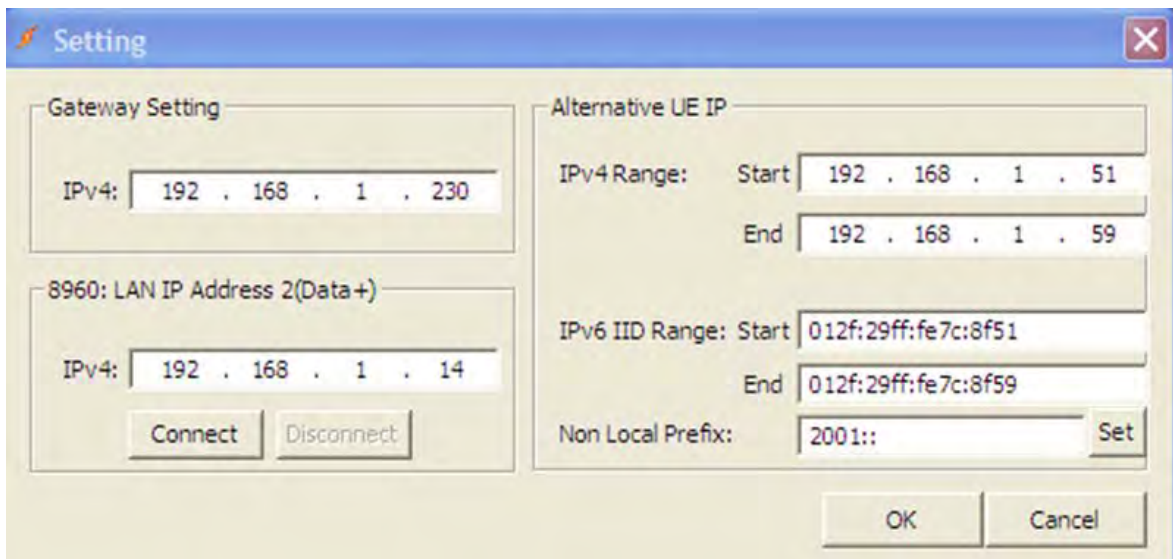

**Figure 3-2: EPC Settings**

For inter-RAT handovers, the EPC must be connected to the 8960, prior to initiating any IP Context on the 8960 or the E6621A. This is achieved by selecting **Connect** (as shown in the above figure), or by initiating

the connection from the appropriate page on the 8960. Before continuing, be sure that the 8960 reports the EPC Connection Status as "Connected".

**Gateway Setting:**

This is where all UE uplink IP data is directed during inter-RAT testing, regardless to which subnet the IP data is destined. So, when setting up the IRAT handover procedure, this IP address is the target for 8960 UE IP traffic, and typically this is set to the "Server" PC IP address. (You can also set it to a corporate LAN "Default Gateway".)

**8960: LAN IP Address 2(Data+):**

This is the IP address of the 8960. For correct operation, both 8960 LAN1 and LAN2 ports must be connected and allocated IP addresses. On the 8960, the value set for the 'LAN IP Address 2 (Data+)' setting should also be entered here.

<b>NOTE</b>	This is not an essential field if the expected operation is to initiate the connection from the 8960.
-------------	---

**Alternative UE IP-IPv4Range:**

This is the IPv4 address range used when the UE requests an IPv4 address when attached to the 8960. Note that this should match any scenario file in use for inter-RAT handovers.

**Alternative UE IP-IPv6 IID Range:**

This is the IPv6 address range used when the UE requests an IPv6 address when attached to the 8960. Note that this should match any scenario file in use for eHRPD inter-RAT handovers.

**Non Local Prefix:** This is the IPv6 network prefix which is used for the UE when not link-local.

**Bindings**

When you select this option from the EPC menu, all bindings listed:

- are currently active in the EPC
- have an associated EPS\_BID identifier

Every time the EPC receives and uplink packet containing and IPv6 source address, the PXT ensures that binding occurs and this list is updated. When the dedicated radio bearer (DRB) is removed or the Default EPS Bearer Context is removed, the bindings associated with that EPS Bearer Context are also removed and no longer displayed in this list.

## Setup and Operation

### General Call Setup Procedure

1. Press **Emulator Mode > BSE > Mode Setup > Call Scenario** to select the call scenario you wish to use.

<b>NOTE</b>	All instrument parameters must match the selected scenario file in order to successfully connect to the UE.
-------------	---

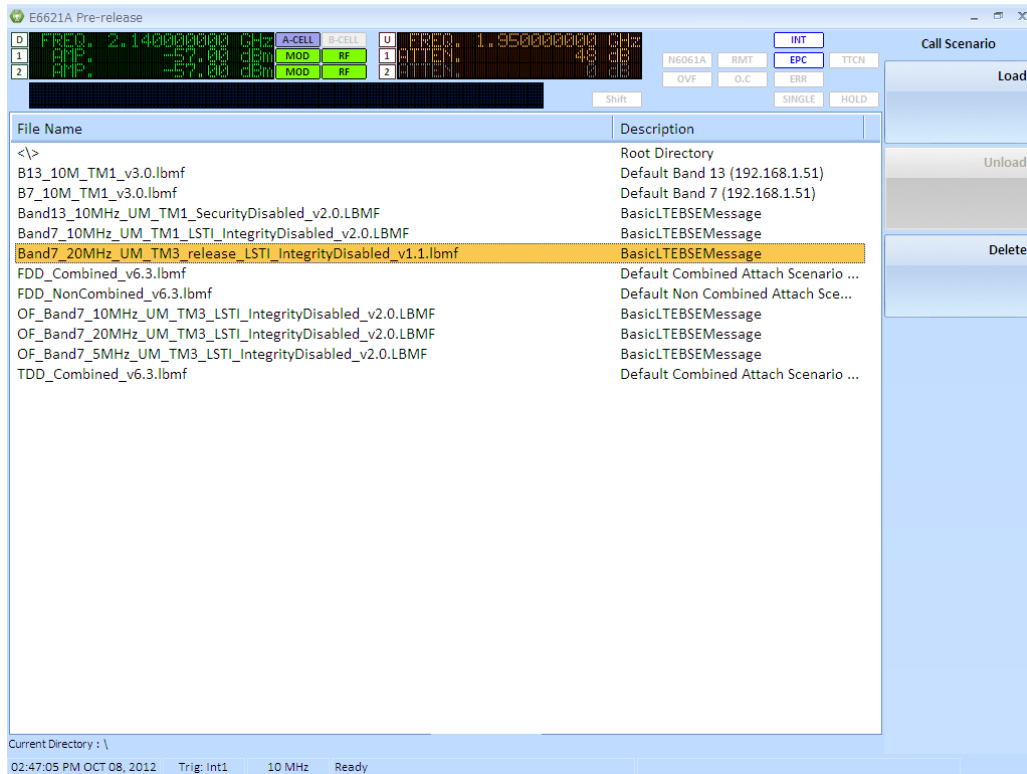

Figure 3-3: Example Call Scenario List

2. Adjust **Cell ID**, **PHICH Resource**, **CFI** to align with the call scenario selected by pressing **Mode > BSE > Mode Setup > More > PHY Settings**. Refer to the section in this manual entitled, *PHY Settings* on page [88](#) for more information.
3. To specify security settings, select **Mode > BSE > Mode Setup > More > Security**. You can enter the algorithm used as well as the values for K, OP, OPc, and AMF. Refer to the section in this manual entitled, *Security* on page [130](#) for more information.
4. Select **Mode > BSE**, and set the Emulator to **Run**. If it is already running, select **Stop** and reset it to **Run**, again. The UE is now ready to be connected.
5. When the UE tries to connect, the transmitted messages are shown on the Message Display Window. If the connection is successful, the UE Status Information changes to "CON" (connected).

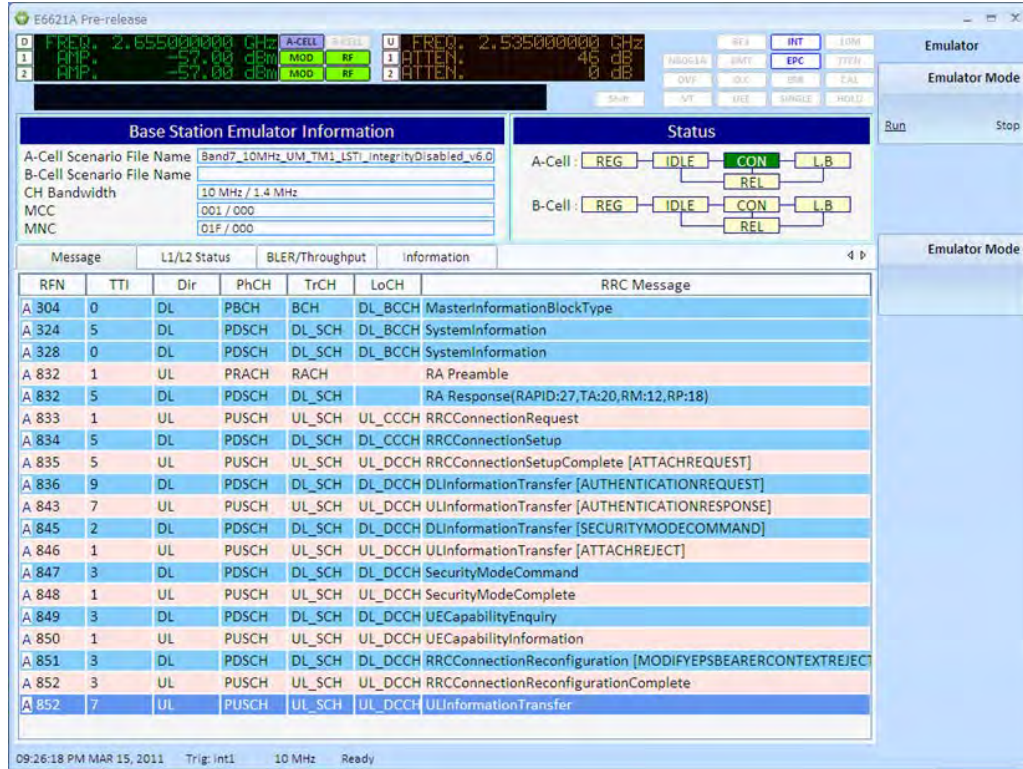

Figure 3-4: General Call Setup Procedure Complete

## Functional Tests and E2E Test

The following tests can be performed after call procedure is completed. Before performing various tests, settings for uplink and downlink resource allocation must be set. There are 2 uplink allocation modes, Auto and Fixed MAC Padding. Auto means the PXT sends an uplink allocation when there is a scheduling request or buffer status report from the UE, as specified in the 3GPP specification. While, in Fixed MAC Padding mode, the PXT sends the uplink resource allocation continuously without the UE's request. This mode is used for full throughput test or uplink signal test.

There is a configuration for max throughput test in the downlink resource allocation setting as well, which is Subframe #5 Control. To obtain maximum throughput for DTCH data, select **MAX Th**. (SystemInformationBlock on subframe #5 affects the DTCH throughput.)

## E2E Tests

### Functional Tests

Press the **Func** front-panel key. The following list of functional tests are displayed:

- [DTCH Test](#)
- [UE Power Control](#)
- [Handover](#)
- [UE Detach](#)
- [Paging](#)
- [Custom Message](#)
- [PDCCH Order](#)

- [OCNG](#)
- [Downlink Power Control](#)
- [RCT](#)
- [CQI Median](#)

Refer to Func menu key on page [39](#) for more information.

### **DTCH Test**

For the downlink data transmission test, select **Func, DTCH Test**. The packet to be transmitted is configured by selecting the Parameter menu. Data format, network interface, transfer rate, payload type, packet size, and numbers of packets to be transmitted are all set in this menu. The test results are viewed on the ER/Throughput display by selecting **Meas**.

After configuring the necessary parameters for this measurement, select **Test (On)**. If **Transfer Mode (Auto)** is selected, the data transmission starts automatically. Setting **Transfer Mode** to **Manual**, requires that you select **Manual Transfer** in the sub-menu to transfer the packet.

### **UE Power Control**

To test the power control function, select **Func, UE Power Control**. You can send a power control message (**Send Message**), set the **DCI** Format and set the power control to **All Up** or **All Down**.

### **Handover, UE Detach, Paging, Custom Message**

To perform these functional tests, the message to be sent is edited using the *N6062A Protocol Message Editor* software and is included in each field. The menu keys are configured when the scenario is loaded. In each field, multiple `rrcConnectionReconfiguration` messages can be included, for various protocol or radio tests.

### **PDCCH Order**

Refer to [PDCCH Order](#) for more information.

### **OCNG**

Refer to [OCNG](#) for more information.

### **Downlink Power Control**

Refer to [UE Power Control](#) for more information.

### **RCT**

Refer to [RCT](#) for more information.

### **CQI Median**

Refer to [OCNG](#) for more information.

## E2E Setup and Benchmarking Guide

### Typical E2E Test Setup Overview:

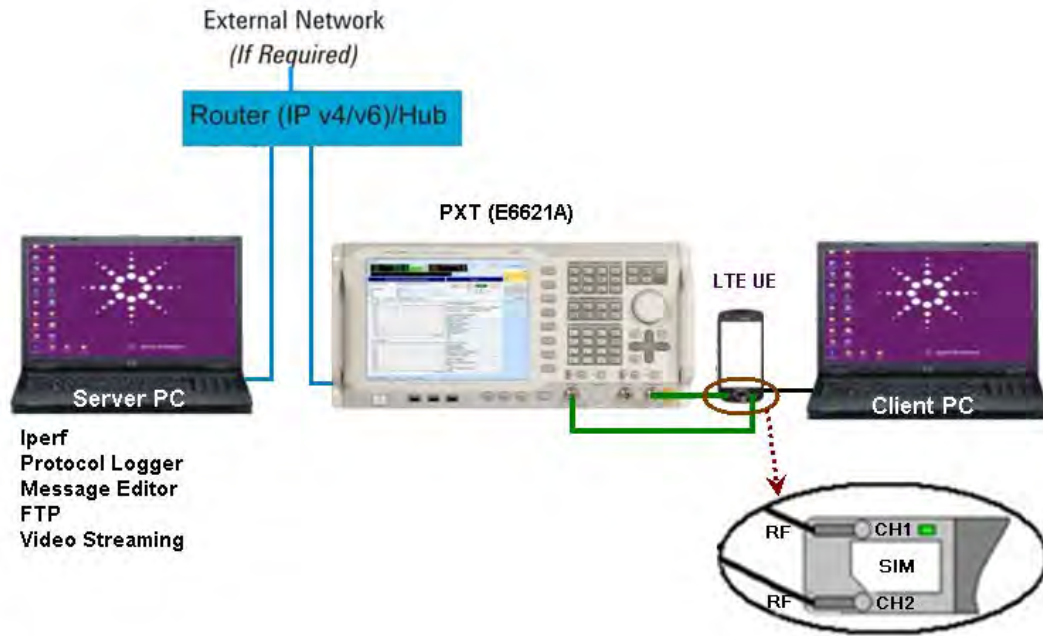

Figure 3 -5: E2E Test Setup

Component	IP	Subnet Mask	Default Gateway
Server PC	192.168.1.230	255.255.255.0	192.168.1.60
PXT	192.168.1.60	255.255.255.0	192.168.1.230
Client PC	192.168.1.51	255.255.255.0	

<b>NOTE</b>	<ol style="list-style-type: none"> <li>1. The UE IP address is assigned upon connection by the PXT via the scenario file. This can be modified on the PXT user-interface if required.</li> <li>2. In this <i>E2E Setup and Benchmarking Guide</i> section of this user's manual, the server and client components in the above diagram are referenced as follows: <ol style="list-style-type: none"> <li>a. Server PC = PXT Server or PXT default gateway server</li> <li>b. Client PC = UE Host or UE Host Client PC</li> </ol> </li> <li>3. 'Iperf', shown in the above diagram, is a widely used tool for measuring IP network performance. Agilent does not distribute or supply 'Iperf' applications. It is expected that you will install an appropriate 'Iperf' application on the Server PC and on the UE/UE Host Client PC.</li> </ol>
-------------	---

### Example PXT Configuration for Maximum E2E Throughput Testing

1. Pre-set PXT
2. Load Default Scenario file "FDD\_Combined\_v6.3" or custom scenario file.
3. Set the following parameters:
  - a. CH Bandwidth = 20MHz
  - b. EPC = Embed
  - c. RRC No. of Antennas = 2
  - d. RRC Transmission Mode = TM3 or TM4
  - e. Attenuation = Adaptive
  - f. Frequency Band = <UE band>
4. Set PHY UL **Resource Allocation Mode** = Fixed MAC Padding or Auto. (NOTE: TCP or TDD E2E streams require that uplink Fixed MAC Padding be configured to allow fast return of TCP ACK's).
5. Set PHY DL **Resource Allocation Mode** = Auto. (Note: PHY DL Resource Allocation must always be set to Auto for E2E tests.)
6. Set PHY DL **Subframe#5 Control** = Max Th or Default (Use Max Th to achieve maximum bitrate benchmark results, or Default for long term tests greater than 3 hours.)
7. Set PHY **CFI** = 1 (For TDD, set **CFI (Special SF)** = 1)
8. Ensure the E2E Test Station is present on the network at the PXT's Default Gateway.
9. Connect the UE.
10. Adjust the DL MCS/RB sizes accordingly based on the information shown in the table below:

#### FDD - Typical DL Cat3 Maximum Performance Setup and Expected Bit Rate

DL Resource Blocks	DL I_MCS	Expected Mbps (FDD)
68 (68-69)	28	102.048 Mbps
80 (79-81)	27	102.048 Mbps
84 (82-84)	26	102.048 Mbps
88 (87-90)	25	102.048 Mbps
94 (93-96)	24	102.048 Mbps
100 (0x01FFFFFF bitmap)	23	102.048 Mbps

11. Adjust the UL MCS/RB sizes accordingly:

#### FDD - Typical UL Cat3 Maximum Performance Setup and Expected Bit Rate

UL Resource Blocks	UL I_MCS	Expected Mbps (FDD)
100	23	51 Mbps

**TDD - Typical DL Maximum Cat3 Performance Setup and Expected Bit Rates**

DL Resource Blocks	DL I_MCS	UL-DL Configuration	Expected DL Mbps (TDD)
68 (68-69)	28	5	89.292 Mbps
80 (79-81)	27	5	89.292 Mbps
84 (82-84)	26	5	89.292 Mbps
88 (87-90)	25	5	89.292 Mbps
94 (93-96)	24	5	89.292 Mbps
100 (0x01FFFFFF bitmap)	23	5	89.292 Mbps
68 (68-69)	28	2	76.536 Mbps
80 (79-81)	27	2	76.536 Mbps
84 (82-84)	26	2	76.536 Mbps
88 (87-90)	25	2	76.536 Mbps
94 (93-96)	24	2	76.536 Mbps
100 (0x01FFFFFF bitmap)	23	2	76.536 Mbps
68 (68-69)	28	1	56.126 Mbps
80 (79-81)	27	1	56.126 Mbps
84 (82-84)	26	1	56.126 Mbps
88 (87-90)	25	1	56.126 Mbps
94 (93-96)	24	1	56.126 Mbps
100 (0x01FFFFFF bitmap)	23	1	56.126 Mbps
68 (68-69)	28	6	45.921 Mbps
80 (79-81)	27	6	45.921 Mbps
84 (82-84)	26	6	45.921 Mbps
88 (87-90)	25	6	45.921 Mbps
94 (93-96)	24	6	45.921 Mbps
100 (0x01FFFFFF bitmap)	23	6	45.921 Mbps

## Typical UL Maximum Performance Setup and Expected Bit Rate (TDD)

Channel Bandwidth = 20MHz (TDD)

UL Resource Blocks	UL I_MCS	UL-DL Configuration	Expected UL Mbps (TDD)
100	22	1	18.72 Mbps
100	22	2	9.36 Mbps
100	22	5	4.68 Mbps
100	22	6	23.444 Mbps

The PXT is now configured for maximum bi-directional bitrates.

Next we'll look at driving the E2E data through the PXT E2E link to achieve maximum bitrates.

### Driving E2E throughput using Iperf

Driving the E2E data throughput using a tool like Iperf is ideal. It is easy to use and it allows for UDP/TCP stream(s) to be sent at the desired rates as well as reporting the bitrate.

Running UDP streams with a server running at the receive side reports bitrate achieved, packet loss %, latency, jitter, and out of order packets. TCP streams simply report the current bitrate achieved hiding the loss/jitter statistics.

UDP tests should be performed prior to any TCP benchmark tests as UDP reports the quality of the IP link. This helps identify any IP link issues first. If the IP link suffers loss of around 1% or more (for example: from an incorrect attenuation level setup on the PXT), TCP bitrate tests will be seriously reduced due to retransmissions.

Iperf running TCP test streams automatically adjusts the bitrate to the maximum that is achievable. UDP test streams require a bitrate specified (defaults to 1Mbps).

### Typical Iperf IPv4 UDP Command Usage

#### Uplink

**PXT server (192.168.1.230)** > `iperf -s -i1 -p5050 -w300k -u`

**UE Host Client PC (192.168.1.51)** > `iperf -c 192.168.1.230 -i1 -w300k -u -b48m -t300 -p5050`

#### Downlink

**UE Host Client PC (192.168.1.51)** > `iperf -s -i1 -p5052 -w300k -u`

**PXT server (192.168.1.230)** > `iperf -c 192.168.1.51 -i1 -w300k -u -b102m -t300 -p5052`

### Typical Iperf IPv4 TCP Command Usage

#### Uplink

**PXT server (192.168.1.230)** > `iperf -s -i1 -p5050 -w20m`

**UE Host Client PC (192.168.1.51)** > `iperf -c 192.168.1.230 -i1 -w20m -t300 -p5050`

## Downlink

**PXT server (192.168.1.230) > iperf -s -i1 -p5052 -w20m**

**UE Host Client PC (192.168.1.51) > iperf -c 192.168.1.230 -i1 -w20m -t300 -p5052**

## Parameter Descriptions

- p Specifies the port ID to use. Ideal when firewalls are in use on specific sides and allows control over the port ID.
- P Specifies the number of concurrent parallel TCP threads/streams. This should be used in TDD TCP or duplex TCP situations, where using a single TCP stream results in lower than expected bitrates. Iperf reports the bitrate per parallel TCP stream and summary totals when running with -P option.
- T Specifies the number of seconds to run the Iperf stream.
- b Specifies the target UDP bitrate. The UDP bitrate specified (-b option: for example: -b48m generates 48mbps), must be adjusted to the current maximum theoretical bitrate supported for the current PXT configuration. For example if the PXT UL has a limit of 25Mbps imposed, you must specify less than or equal to 25 Mbps in Iperf.
- i Seconds between periodic bitrate reports
- w Specifies the tuning and is based on the latency in the system.

The actual achieved bitrate through the PXT is displayed on the receiver side of Iperf (Iperf Server), along with additional information for UDP streams (packet loss, latency, and jitter). Caution should be taken to ensure results are read from the receiver side as the transmitting side of Iperf (client) displays what it is generating and this can differ from the actual achieved Mbps if there is packet loss and reduced pipe size on the PXT.

Typical rates to expect for the E2E bitrate is around 1-2 Mbps less than the maximum theoretical at high end rates by the time RF overheads are deducted such as headers, signaling, and scheduling messages. For example, for

102 Mbps DL, we can expect an E2E receive data rate of around 99.9 Mbps. Similarly for 51 Mbps UL, we typically achieve 48.9 - 49.9 Mbps UL. TCP & UDP achieve very similar rates with TCP sometimes slightly less, depending on conditions.

<b>NOTE</b>	The current version of Iperf used in the labs is 2.0.5. There are known IPv6 issues with earlier versions.
-------------	--

CPU resource of the test station endpoints running Iperf should be monitored to eliminate any unexpected performance issues related to Iperf/NIC being under-resourced. Iperf, when running at Cat3 high end rates with typical mobile latencies of 20-30 ms and server side sequence / packet loss checking, requires a lot of CPU. Results of Iperf, when under resourced, typically show packet loss due to Iperf/receiver side lack of processing power, and results should be read with caution when 90-100% CPU usage is observed. If observing high CPU usage with Iperf, try upgrading the host if possible. The PXT has been through verification at high rates (currently up to Cat3 performance) so test equipment should be eliminated first, if you observe unexpected packet loss or reduced rates.

<p><b>NOTE</b></p>	<p>lperf can be used to test bi-directional streams simultaneously with a single command instance using the <code>-d</code> command. The above examples show individual bi-directional streams that:</p> <ul style="list-style-type: none"><li>• control each UL and DL independently per direction</li><li>• control starting and stopping in either direction</li><li>• control the bitrate per direction.</li></ul> <p>For additional lperf help, see the application's built-in help by typing "lperf --help".</p>
--------------------	--

Other 3<sup>rd</sup> Party tools can be used to drive E2E throughput testing, such as FTP clients or speed-check App tools. Some FTP client/server applications have individual stream bitrate capping in place which may need adjusting prior to use.

## 4 Using the Agilent 89600 VSA Software with the PXT

The *Agilent PXT/VSA Communicator* is an application to enable the communication between the PXT and the PC running the *Agilent 89600 VSA* software. The *Agilent 89600 VSA* (VSA) is a PC based flexible measurement tool used to make measurements on IQ waveforms. PXT/VSA communicator enables you to use the PXT as hardware to capture uplink signals. You can take live measurements and do analysis while capturing signals in real-time or you can perform post-capture analysis on an IQ file.

### Firmware and Software Requirements

Instrument/Software:	Version number
E6621A PXT	6.4 or later
<i>Agilent 89601B VSA (32 bit version)</i> *	14.x or 15.x **
<i>Agilent PxtVsa Communicator</i>	1.0 or later

\*64 bit version of VSA is not currently supported.

\*\* Note that you must have selected "Hardware Support" during the installation of the VSA software. Both the Agilent IO Libraries and VXI based VSA Libraries must be installed to achieve connectivity with the PXT. These are requirements of the *Agilent 89600 VSA* software.

### License Requirements

Instrument/Software:	Option number
E6621A PXT	N6051A* (RF Measurements) and either of the following: <ul style="list-style-type: none"> <li>• N6050A-7FP (FDD)</li> <li>• N6050A-8FP (TDD)</li> </ul>
<i>Agilent 89600B VSA</i>	200 (base VSA) 300 (HW connectivity) Either of the following to match your PXT setup: <ul style="list-style-type: none"> <li>• BHD (LTE-FDD)</li> <li>• BHE (LTE-TDD)</li> </ul>
<i>Agilent PxtVsa Communicator</i>	Only those licenses stated above

\*If you are upgrading to E6621A PXT software version 6.4, you must also have a valid Software and Technical Support Contract.

### Installing the PXT-VSA Communicator software application

After downloading the software from <http://www.agilent.com/find/softwaremanager> to the PC for which you have the *Agilent 89600 VSA* software running, follow the step-by-step installation instructions displayed after double-clicking the *PXTVSA Setup < version ≥ 1.0 >.exe* file. The files associated with the installation, including the Help and Readme files are then, by default, located here:

C:\Program Files(x86)\Agilent\PXT\AgilentPXTVSACommunicator\Runtime

C:\Program Files(x86)\Agilent\PXT\AgilentPXTVSACommunicator\Help

During installation the appropriate shortcuts are created under *All Programs, Agilent PXT, Agilent PxtVsa Communicator* as well as on the PC desktop to launch the application.

In addition, there is an on-line help file accessible from the Help tab (F1) of the PXT/VSA software user interface at any time.

### Controlling PXT in Live Mode

After you have installed the PXT-Communicator software, start the application from the desktop short-cut provided. The initial screen is shown below:

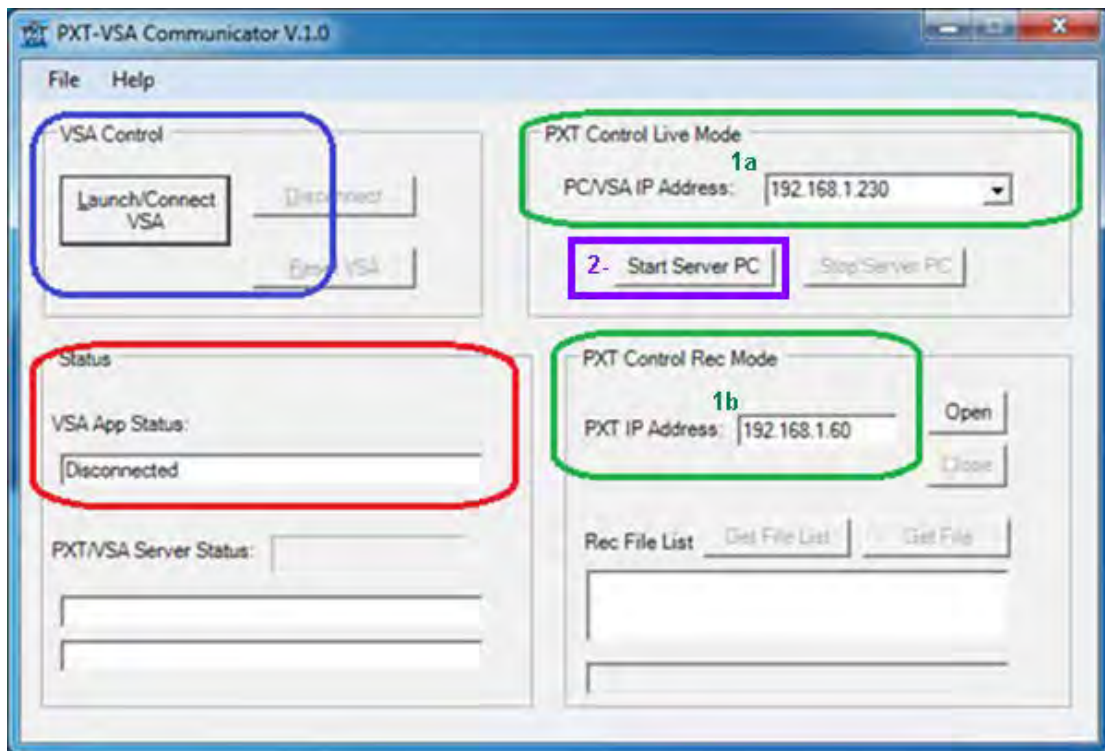

Figure 4 – 1: PXT-VSA Communicator Control Screen

Follow these instructions to begin using the software in real-time analysis mode.

On the PXT-Communicator user interface, perform the following:

1. Configure the IP Addresses:
  - a. VSA IP address of the host PC: Insert address in green circled box in above figure.
  - b. PXT IP address: Insert address in lower green circled box in above figure.
2. Start Server PC.

On the PXT perform the following:

3. Connect the UE to the PXT. (**Mode > BSE > Run**)

4. If you want to measure the UE PUSCH signal, then you need to ask the UE to transmit PUSCH. This is done by setting the UL Resource Allocation Mode to Fixed Mac Padding: **BSE > MODE Setup > More > PHY Settings > Uplink Resource Allocation > Resource Allocation Mode**
5. Ensure the OVF indicator is not on. If it is on, set the attenuation, appropriately.

At this point, you can either perform “Real Time VSA” live measurements or “Record VSA”. For *Live* mode, the PXT sends 22 ms worth of IQ data to the VSA for measurements.

6. Launch the VSA software.

<b>NOTE</b>	It is recommended that you launch the VSA software from the <i>Start</i> menu of the VSA host PC and then connect to it via the VSA/PXT Communicator software instead of launching the VSA from within the VSA/PXT Communicator user-interface. This method improves operating speed.
-------------	---

7. Connect the VSA/PXT Communicator to the VSA software by selecting the *Launch/Connect VSA* button as shown circled in blue on the Figure 4-1, above.

<b>NOTE</b>	If the VSA is already running on the PC (preferred sequence), selecting <i>Launch/Connect VSA</i> connects the VSA/PXT Communication software to the running instance of VSA; otherwise, it launches the VSA application and then makes the connection. In both cases, after the connection the PXT/VSA Communicator software configures the VSA software accordingly.
-------------	--

8. Verify (or set) the VSA IP address on the PXT key menu by pressing **Mode > SA > Agilent VSA > Real Time VSA > VSA IP Address**.
9. Send the capture uplink IQ data to the VSA for the measurements by pressing **Mode > SA > Agilent VSA > Real Time VSA > Start sending data**.

<b>NOTE</b>	The server must be running. See <i>PXT/VSA Server Status</i> as shown in graphic below. A green bar indicates that you are refreshing the statistics.
-------------	---

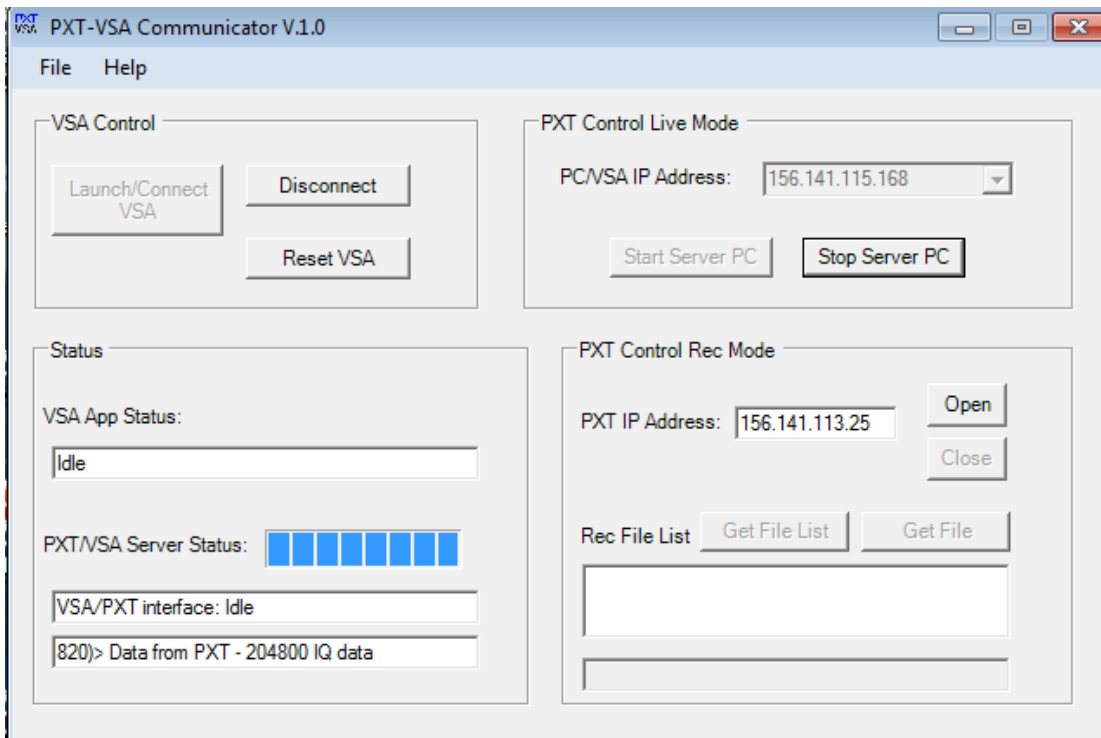

Figure 4 – 2: PXT-VSA Server Status

Now you are able to change any parameter of the VSA interface that you wish in order to analyze the data as needed.

For example: you may wish to measure a different slot or multiple slots. Below is an example of uplink PUSCH data from the PXT analyzed to measure 20 slots:

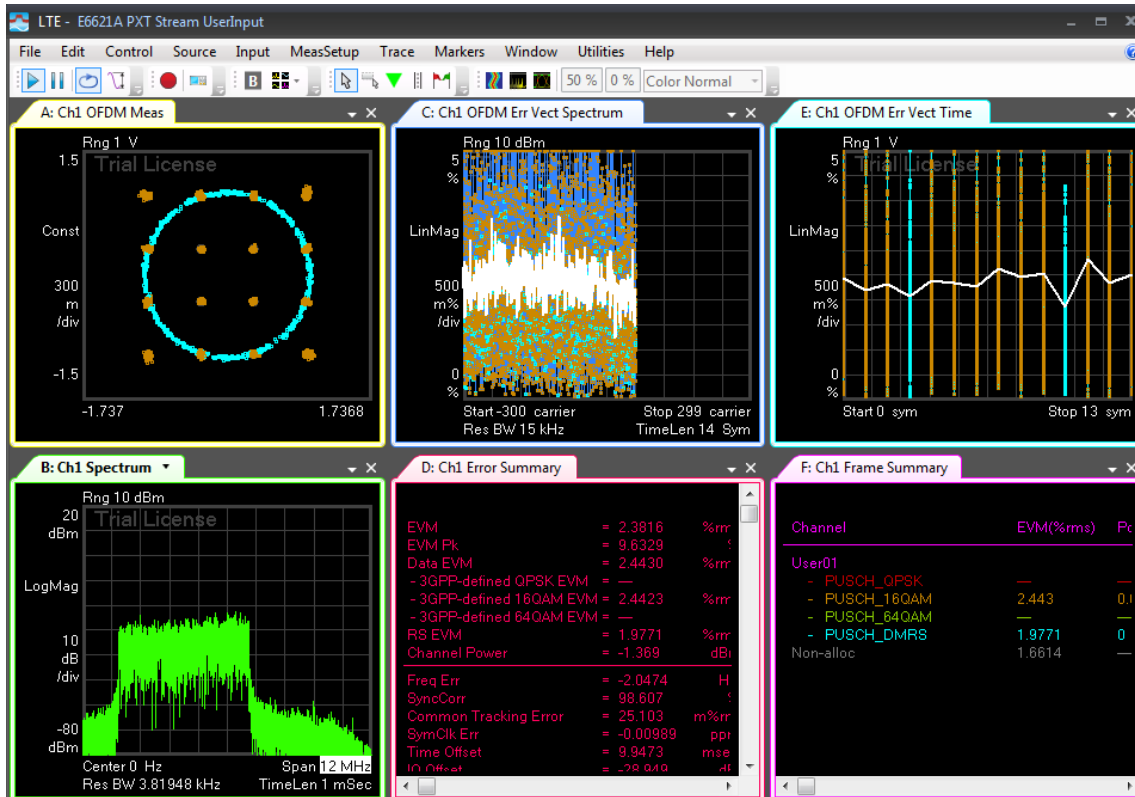

Figure 4 – 3: UL PUSCH Data Measuring 20 Slots

You can change any parameter on the PXT to obtain the data you wish to analyze on the VSA. Just remember to use the VSA as you would normally, to properly view and analyze the data.

You can also run the PXT to make other types of measurements or tests such as FTP, Handovers, and LTE RF measurements. The data from these activities can then be analyzed using the VSA.

Below is an example of PUCCH measurement with VSA:

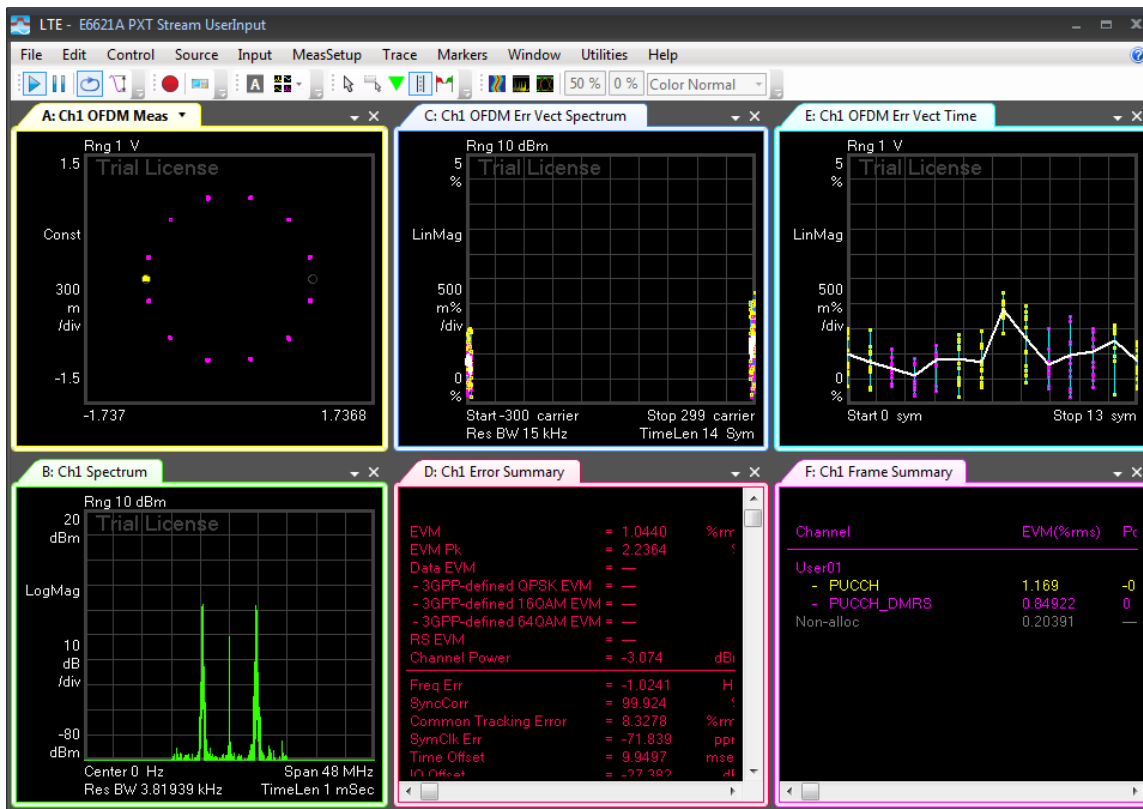

Figure 4 – 4: VSA Analysis of PUCCH Data

## Controlling PXT in Record Mode

In this mode the PXT is able to capture between 12 ms and 200 ms of IQ data. It then writes this data to a file which enables the VSA to replay the recording and make post-processing measurements.

On the PXT/VSA Communicator user interface, perform the same steps: 1-7, as stated above in *live* mode. Then on the PXT perform the following steps:

8. Start recording on the PXT by selecting: **Mode > SA > Agilent VSA > Record VSA > Start.**
9. **After the PXT has finished recording, you can save it to a file by selecting: Mode > SA > Agilent VSA > Record VSA > Save.**

The data is saved in a file on the PXT at this location:

D:\Program Files\Agilent\E6621A\CaptureData.

10. You can now use the PXT/VSA Communicator software to transfer the file from the PXT to the PC hosting the VSA software using the following steps:
  - a. Verify that the IP address of the PXT is correct.
  - b. Open the connection.
  - c. Retrieve the list of file names by selecting *Get File List* or *Get File*
  - d. **Select the file you wish to copy.**
  - e. **Copy the desired file to the hard drive of the VSA host PC.**

**NOTE** The file size is approximately 1 MB per msec, so if you save a 200 ms size file, it will be approximately 200 MB. The time to save and transfer the file could seem relatively long, approximately 1 second per ms of recorded file. It may appear that the PXT firmware or the PXT/VSA Communicator software has frozen, but just wait and it will eventually clear.

For example the capture file below "PXT\_CapturedData.txt" is copied from the PXT to VSA PC host.

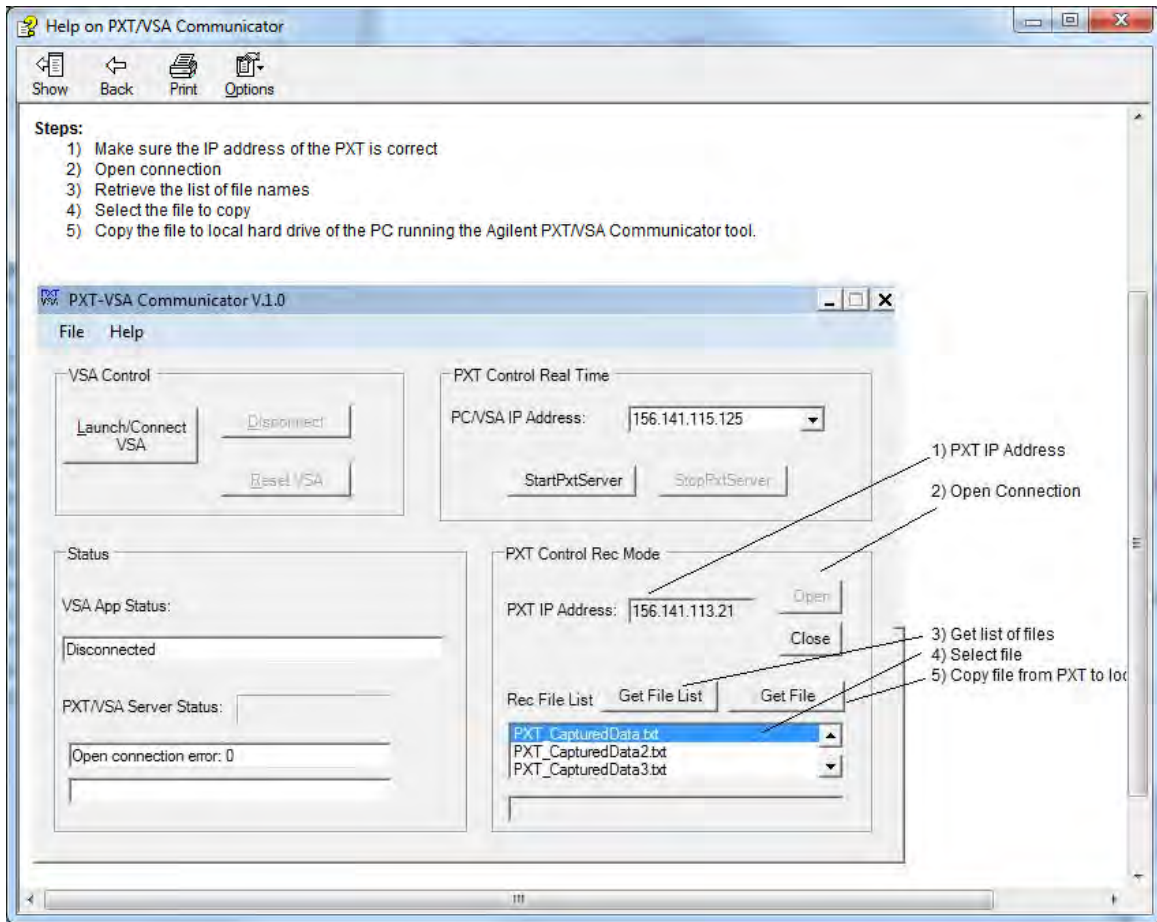

You can now use the VSA to replay the recording. From the VSA user interface select **File > Recall > Recall Recording** and select the file you wish to replay.

**This page is intentionally left blank.**

## 5 Handovers

There are many types of handovers (HO) that can be tested using the Agilent E6621A PXT. When discussing handovers, it is helpful to understand some of the terms used. Table 5-1 below describes these terms, while [Table 5-2: LTE to LTE Handovers](#) and [Table 5-3: I-RAT Handovers](#) provide a brief description of each handover type and the component requirements needed to perform them. For more detailed information regarding handovers, refer to 3GPP 36.331.

**Table 5-1: Handover Terms**

Term	Description
Intra-Frequency	EARFCN does not change. UE moves from one Cell ID to a new Cell ID.
Inter-Frequency	EARFCN does change. UE moves to a new EARFCN, either within the current Band, or to a new Band.
Redirection	The eNodeB (PXT) explicitly directs the UE to initiate a HO.
Reselection	Based upon monitored threshold conditions (for example, those defined in SIB4) the UE initiates a HO request to a new serving cell; or if UE loses sync with the current cell, it initiates a new network entry attempt to find an active cell.
i-RAT	inter-Radio Access Technology (for example, handovers between any two cellular formats: LTE, eHRPD, WCDMA, GERAN, and so forth)
Optimized	Refers to a HO where the RRC is not released during HO (typically this term is only used when describing iRAT HOs)
Non-Optimized	Refers to a HO where the RRC is released during HO (typically this term is only used when describing iRAT HOs)

### ***LTE to LTE Handovers***

The following table lists LTE to LTE handovers currently supported by the PXT.

**Table 5-2: LTE to LTE Handovers**

Handover	Description	Requirements
Intra-frequency Redirection (LTE to LTE)	<ul style="list-style-type: none"> <li>- UE is redirected to move from one Cell (ID=X) to a different Cell (ID= Y).</li> <li>- EARFCN stays the same.</li> </ul>	1 PXT + Option BB1* or 2 PXTs
Inter-frequency Redirection	<ul style="list-style-type: none"> <li>- UE is redirected from one EARFCN to a different EARFCN.</li> <li>- Cell ID of the two PXTs are set to two different values to emulate two different Cells</li> <li>- Band may change (only supported by 2 - PXT configuration)</li> </ul>	2 PXTs (BB1* is not required)
Example: <a href="#">PXT to PXT Handover</a>		

**Table 5-2: LTE to LTE Handovers (Continued)**

Handover	Description	Requirements
Intra-frequency Reselection  Example: <a href="#">Testing Two Cells Using One PXT</a>	<ul style="list-style-type: none"> <li>- UE chooses to move from Cell (ID=X) to a new Cell (ID=Y) due to a monitored threshold no longer being met within the current Cell connection, or UE has lost sync with current Cell.</li> <li>- EARFCN stays the same.</li> </ul>	1 PXT + Option BB1* or 2 PXTs
Inter-frequency Reselection  Example: <a href="#">PXT to PXT Handover</a>	<ul style="list-style-type: none"> <li>- UE chooses to move from one EARFCN to a different EARFCN within the same LTE Band due to a monitored threshold no longer being met within the current Cell connection, or UE has lost sync with current Cell.</li> <li>- Cell ID of the two PXTs are set to two different values to emulate two different Cells</li> <li>- EARFCN may be in a different Band</li> </ul>	2 PXTs (BB1* is not required)
Blind (Redirection)  Example: <a href="#">Blind Handover</a>	<p>Configured as a single cell, the PXT explicitly forces the UE to handover to a new EARFCN (Band must not change) and/or Cell ID. Immediately after the handover request is sent, the PXT quickly retunes its TX/RX to the new EARFCN and/or reconfigures its Cell ID. This type of handover is typically used for RF test purposes, for example: to sweep the EARFCN across the Band.</p> <p><b>NOTE:</b> Depending upon UE capability, the forced redirection may fail and the UE then performs a reselection procedure to re-establish the connection on the new EARFCN and/or Cell ID. One reason for the redirection HO failure may be due to the UE only supporting inter-frequency EARFCNs explicitly defined in SIB5 of the scenario file.</p> <p><b>NOTE:</b> Unlike Option BB1 involving two cell emulation, the Blind handover does not support cell reselection based upon monitored threshold conditions defined in SIB4.</p>	1 PXT – (BB1* is not required)

\*Option BB1 is Enhanced Baseband Processing. It enables two full cells within one PXT and enables you to make handovers using one PXT emulating two cells, providing they are both operating on the same EARFCN.

<b>NOTE</b>	Some UEs may need to perform a measurement report before handovers can be accomplished successfully.
-------------	--

## Testing Two Cells Using One PXT

The E6621A supports the ability to emulate two LTE cells at the same time when you have option BB1 installed. These are referred to as Cell A and Cell B within the instrument. Cell A and Cell B are completely independent full cells. Although Cell B is the receiver of the handover in the test described below, its functionality is equal to that of Cell A and is capable of performing the handover back to Cell A.

### Configuration Requirements and Limitations

There are a couple of restrictions to be noted when the E6621A is emulating two cells.

- The cells must occupy the same bandwidth and frequency.
- Option E6621A-BB1: Enhanced Baseband Processing is required.

Security context and IP connectivity is maintained following handovers between the two cells.

### Setup

#### Cell Selection

Before attempting to change any scenario or cell parameter, it is necessary to first select the cell which you wish to modify. Using the front-panel, press **BSE > Config > Cell Setup > Cell Selection**.

<b>NOTE</b>	This setting also determines which cell is sending all custom or other user initiated message.
-------------	--

#### Scenarios

Configuring the E6621A for two cells involves using two scenario files. These files can be the same physical file if it supports all functionality required for both cells.

To load a scenario on Cell A:

- Select the **A-Cell** after pressing **BSE > Config > Cell Setup > Cell Selection**.
- Press **Mode Setup > Call Scenario**. Select a scenario file and load it into the setup.

Note that the "A-Cell Scenario File Name" window, now displays the scenario loaded, as shown below.

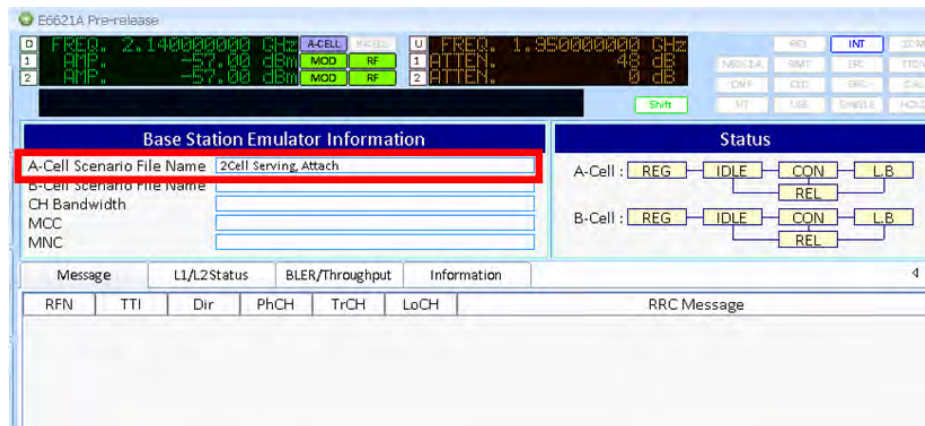

Figure 5 – 1: A-Cell Scenario File Loaded

To load a scenario on Cell B:

- Select the **B-Cell** after pressing **BSE > Config > Cell Setup > Cell Selection**.
- Press **Mode Setup > Call Scenario**. Select a scenario file and load it into the setup.  
Note that the "B-Cell Scenario File Name" window, now displays the scenario loaded, as shown below.

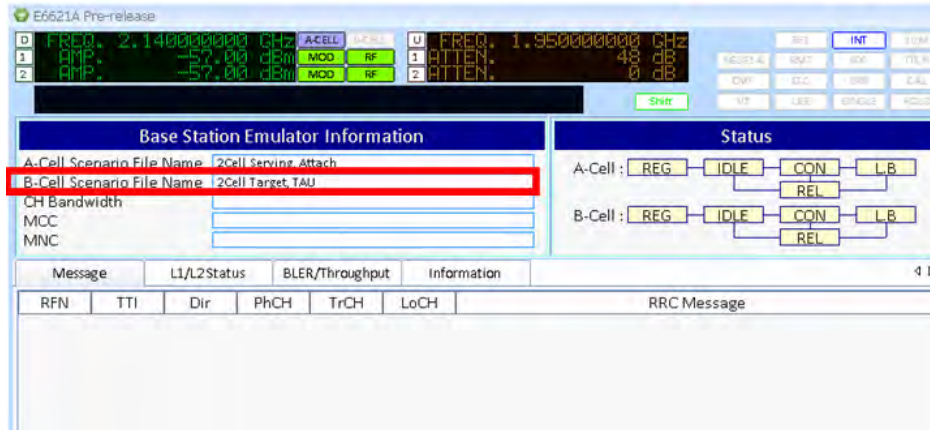

Figure 5 - 2: B-Cell Scenario File Loaded

### General Parameters

Most PHY Parameters are independent between Cell A and Cell B. For simplicity, the settings may be copied from one to the other via the page as shown below: Press **BSE > Config > Cell Setup > Cell Selection**.

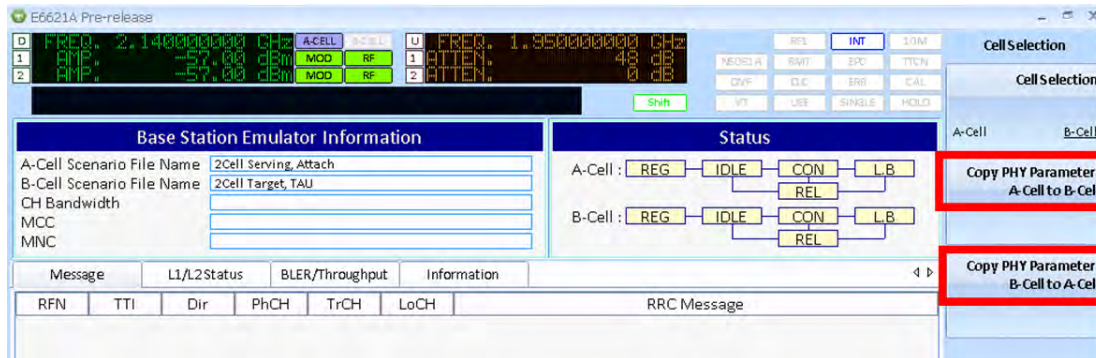

Figure 5 - 3: Copying PHY Parameters

<b>NOTE</b>	For a UE to differentiate between the two cells, the Physical Cell ID should be different for each.
-------------	---

### Power

The relative power allocated to each of the two cells is configured as a percentage of the total. Set this by pressing: **Config > Cell Setup**.

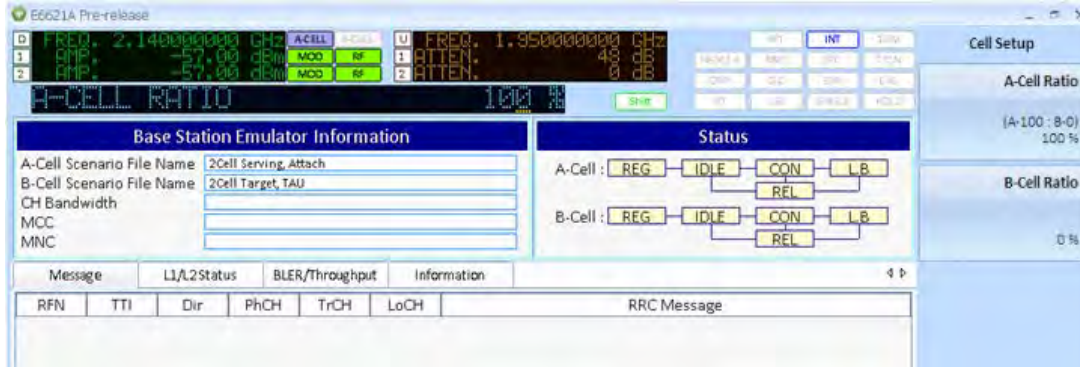

Figure 5 - 4: Changing the Cell Power Ratio

### Display / Logging

When running the PXT with two cells, the “Message” tab displays a prefix to the relevant lines in the log, denoting them as messages for A-cell (A) or B-cell (B).

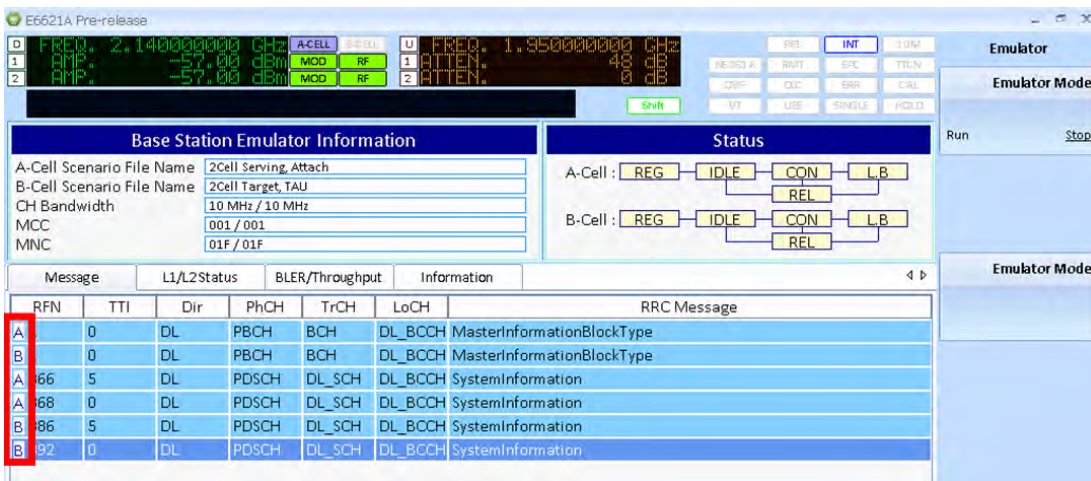

Figure 5 - 5: Cell and Cell B Messages

The N6061A logging application shows the Physical Cell ID in the “Cell ID” column.

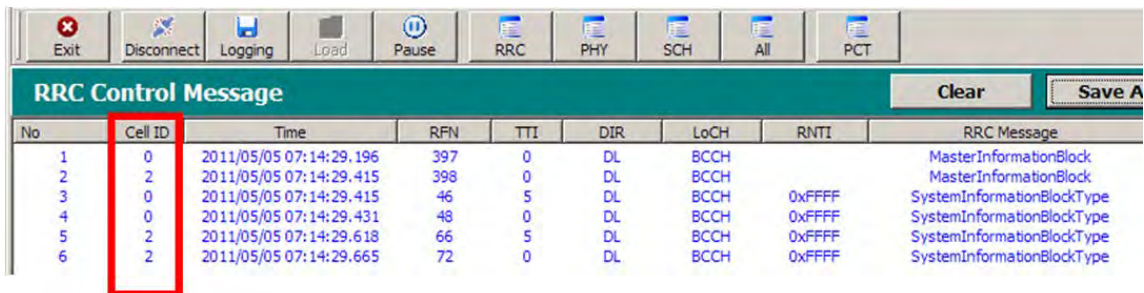

Figure 5 - 6: Cell ID is Displayed in N6061A Logging Application

### Example Use Case – Cell Reselection from Cell A to Cell B and Back to Cell A

The following is a typical test showing UE reselection between the two cells.

1. On Cell A, load a scenario which handles an Attach procedure.
  - Select cell A by pressing **BSE > Config > Cell Setup > Cell Selection = A-Cell**
  - Load the scenario file by pressing **Mode Setup > Call Scenario > Load.**
2. Configure Cell A to have Physical Cell ID 0
  - If necessary select cell A as in step 1.
  - Set cell ID by pressing **BSE > Mode Setup > More > PHY Settings > Cell ID < 0, Enter.**
3. On Cell B, load a scenario which handles a TAU (Tracking Area Update) procedure.
  - Select cell B by pressing **BSE > Mode Setup > Cell Selection = B-Cell.**
  - Load the scenario by pressing **Mode Setup > Call Scenario > Load.**
4. Configure Cell B to have Physical Cell ID 1
  - If necessary, select cell B as in step 3.
  - Set cell ID by pressing **BSE > Mode Setup > More > PHY Settings > Cell ID.**
5. Configure the PHY settings as required by the UE.
6. Ensure Cell A has 100% power resulting in Cell B having 0%.
  - Press **Config > Cell Setup > A-Cell Ratio > 100, %.**
7. Start the emulator.
  - Press **Mode > BSE > Emulator Mode = Run.**
8. Attach the UE.
9. Verify IP throughput by pinging the IP address allocated to the UE in the scenario file.
10. Turn the power of Cell A to zero, meaning Cell B is now 100%.
  - Press **Config > Cell Setup > A-Cell Ratio > 0, %.**

The UE detects the loss of the A cell and initiates a search.

The UE discovers Cell B and performs a TAU procedure.

11. Verify IP throughput by pinging the same IP address.
12. To test reselection back to Cell A, perform steps 1-11 again replacing Cell A with Cell B and vice versa.

## Blind Handover

The Blind Handover is a PXT initiated redirection to a new EARFCN and/or Cell ID.

You must have an `rrcReconfiguration` handover message within the scenario file and assigned to the **BSE > Func > Handover** key menu. The Blind Handover feature enables you to send the `rrcReconfiguration` message in its original form, or overwrite EARFCN and/or Cell ID content using the front-panel menu keys or the remote command interface.

Setting the value of **BSE > Func > Handover > Handover Setup Mode** to Default uses the value specified in the scenario file. Setting this parameter to Blind utilizes the values specified in the [Handover Setup Mode](#) key menu: DL/UL EARFCN and Target Cell ID.

It is necessary to set both the UL and DL EARFCN values because these values are not coupled, when using this feature.

Selecting **BSE > Func > Handover > Message Name > Blind HO = Send** sends a message to the UE instructing it to move to the specified EARFCN. The PXT then reconfigures its UL and DL frequencies and/or Cell ID to match the HO conditions. When the message is sent, and the HO is completed successfully, the following transactions are displayed on the PXT:

- DL: `RRCCOnnctionReconfiguration`
- UL: `RRCCOnnctionReconfigurationComplete`

<b>NOTE</b>	A successful Blind Handover completes very quickly.
-------------	---

If the handover fails the UE will most likely issue an `RRCCOnnctionReestablishmentRequest` in which case you should see the following sequence of RRC messages:

- DL: `RRCCOnnctionReconfiguration`
- UL: `RRCCOnnctionReestablishmentRequest`
- DL: `RRCCOnnctionReestablishment`
- UL: `RRCCOnnctionReestablishmentComplete`
- DL: `RRCCOnnctionReconfiguration`
- UL: `RRCCOnnctionReconfigurationComplete`

<b>NOTE</b>	The Re-establishment process may take several seconds..
-------------	---

# Agilent PXT Wireless Communications Test Set User's Guide

This example shows two blind handovers. The first is a successful handover; the second shows a handover failure. Note that in this example the failure causes the UE to perform an rrcConnectionReestablishment to successfully reconnect to the PXT.

- Base Station Emulator Information:** Shows A-Cell Scenario File Name (FDD\_CellA\_v6.4), B-Cell Scenario File Name, CH Bandwidth (10 MHz / -), MCC (001 / 000), and MNC (01F / 000).
- Status:** Contains state transition diagrams for A-Cell and B-Cell. A-Cell states are REG, IDLE, CON (highlighted in green), and L,B. B-Cell states are REG, IDLE, CON, and L,B. Transitions include REL and CON.
- Message Log Table:**

RFN	TTI	Dir	PhCH	TrCH	LoCH	RRC Message
A 162	1	UL	PUSCH	UL_SCH	UL_DCCH	RRCConnectionReconfigurationComplete
A 161	5	DL	PDSCH	DL_SCH		RA Response(RAPID:19,TA:1)
A 218	1	DL	PDSCH	DL_SCH	DL_DCCH	RRCConnectionReconfiguration
A 219	1	UL	PRACH	RACH		RA Preamble
A 220	1	UL	PRACH	RACH		RA Preamble
A 219	5	DL	PDSCH	DL_SCH		RA Response(RAPID:47,TA:1)
A 220	5	DL	PDSCH	DL_SCH		RA Response(RAPID:19,TA:1)
A 221	1	UL	PUSCH	UL_SCH	UL_DCCH	RRCConnectionReconfigurationComplete
A 287	2	DL	PDSCH	DL_SCH	DL_DCCH	RRCConnectionReconfiguration
A 317	5	DL	PDSCH	DL_SCH		RA Response(RAPID:44,TA:1)
A 317	1	UL	PRACH	RACH		RA Preamble
A 318	1	UL	PUSCH	UL_SCH	UL_CCCH	RRCConnectionReestablishmentRequest
A 326	4	DL	PDSCH	DL_SCH	DL_CCCH	RRCConnectionReestablishment
A 326	1	UL	PRACH	RACH		RA Preamble
A 327	1	UL	PUSCH	UL_SCH	UL_CCCH	RRCConnectionReestablishmentRequest
A 326	5	DL	PDSCH	DL_SCH	DL_SCH	RA Response(RAPID:48,TA:1)
A 329	9	DL	PDSCH	DL_SCH	DL_CCCH	RRCConnectionReestablishment
A 332	8	UL	PUSCH	UL_SCH	UL_DCCH	RRCConnectionReestablishmentComplete
A 333	5	DL	PDSCH	DL_SCH	DL_DCCH	RRCConnectionReconfiguration
A 335	8	UL	PUSCH	UL_SCH	UL_DCCH	RRCConnectionReconfigurationComplete
- Handover Setup Mode:** Shows Default Blind, Destination DL-Carrier Freq (5791), Destination UL-Carrier Freq (23791), and Target Phys Cell Id (0).

The bottom status bar shows the time 08:37:25 PM JAN 18, 2013, Trig: Int1, 10 MHz, and Ready.

**Figure 5 - 7: Two Blind Handovers**

## Message Editor Requirements for Blind Handover

For the Blind HO, there must be an rrcConnectionReconfiguration message which contains the setup information for the new cell. The only other addition is the mobilityControlInfo which lists the Cell ID and DL/UL EARFCNs.

- targetPhysCellId : 0
- carrierFreq
  - dl-CarrierFreq : 5780
  - ul-CarrierFreq : 23780
- carrierBandwidth
  - dl-Bandwidth : n50
  - ul-Bandwidth

Below the tree view, the 'Detail Information' tab is active, showing the following data:

Name	Value
Message Name	Blind HO
Message Type	DL-DCCH-Message
Encoded Data	0x2008300116945CE41E000C7E0C61FF705832809C00000100000
Encoded Length Data	30

Figure 5 - 8: Mobility Control Information for Blind Handover

To assist some UE's to handover correctly, it may be necessary to include SIB4 (intra-frequency) and/or SIB5 (inter-frequency) content. SIB4 and/or SIB5 must be scheduled in the scenario start section, and the scheduling timing set in SIB1.

Name	Value
Message Name	SIB467
Message Type	BCCH-DL-SCH-Message
Encoded Data	0x010904027800F22034E6310548E0052000

Figure 5 - 9: SIB 4 Intra-frequency Neighbor Cell List

## PXT to PXT Handover

Two PXTs can be used together to emulate two LTE base stations. This enables you to test the ability for multi-band wireless devices to perform LTE handovers within the same frequency (intra-frequency) or between two different frequencies (inter-frequency/inter-band).

The PXTs are designated as master (the PXT – cell A where the UE is initially connected) and slave (the original target PXT- cell B). These notations are consistent throughout the handover process.

The following test scenarios are supported using the PXT/PXT combination:

- Cell reselection between LTE and LTE (bi-directional, UE-initiated only).
- Cell redirection/handover between LTE and LTE (bi-directional, BSE-initiated only).

## Hardware and Software Requirements

Hardware	Software Revision
2 - E6621A PXTs	6.4 or later
UE that can perform inter-frequency HO	

## Connecting the Hardware Components

The figure below shows a typical physical connection for these tests.

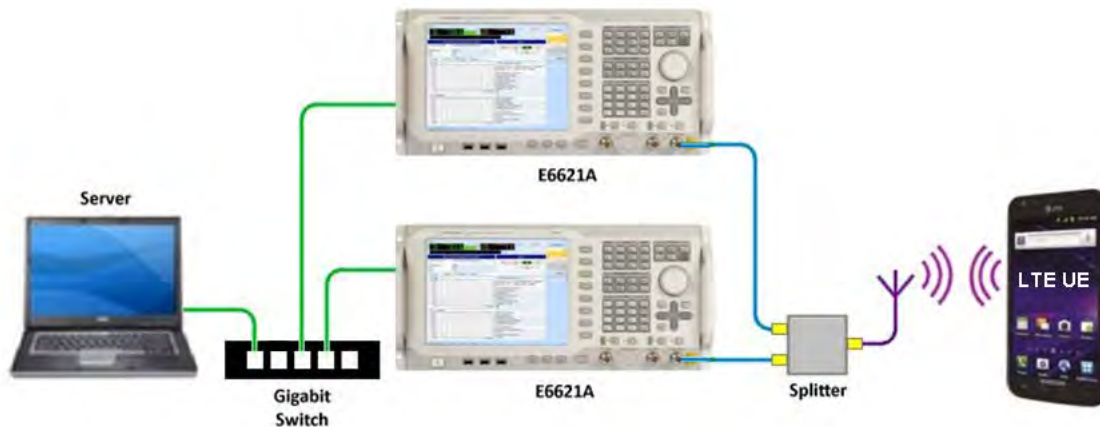

Figure 5 - 10: PXT to PXT Handover

## Setting the Handover Parameters

1. Set the Cell ID to be different for both PXTs. For example: Cell ID 1 = 0, Cell ID 2 = 2
2. Set two different IP addresses for the PXTs:
  - a. Master: 192.168.1.60 (Set by selecting: **Config** > **Network Settings** > **IP Setup** > **IP**)
  - b. Slave: 192.168.1.61 (Set by selecting: **Config** > **Network Settings** > **IP Setup** > **IP**)

3. The EPC of the two PXTs needs to be "connected". Therefore, you need to connect the Slave EPC to the Master EPC. In the Slave PXT, enter the EPC address of the Master and connect.
  - a. **On Slave PXT, select Config > Network Settings > EPC Setup > PXT Connections > MASTER PXT IP Address #1** (192.168.1.60 in this example)
  - b. You don't need to change anything on the Master PXT EPC.
4. The Gateway setting must be the same on the Master PXT as the EPC setup menu.  
(Note: This is the same IP address as the destination server or the other end of LTE pipe. This is verified when you ping from the UE to the destination server to ensure you have IP continuity or that you can actually pass data from the UE.)
  - a. Set the gateway IP address on the Master PXT to: 192.168.1.230 by selecting **Config > Network Setup > IP Setup > Gateway**
5. Security Settings must be the same on both PXTs.
  - a. Select **Mode Setup > More > Security Settings**. Set **Security** to On.
  - b. Then set all security parameters properly, based on the UE under test.

### Handover Test Steps

1. Press **Preset**.
2. On the Master PXT, select and load the scenario file that you downloaded with your new PXT software named, "FDD\_Cella\_v6.4" by selecting **Mode > BSE > Mode Setup > Call Scenario**.
3. Set Master **EPC** to Embed by selecting **Mode Setup > EPC = Embed**.
4. Set Slave **EPC** to Off by selecting **Mode Setup > EPC = Off**.
5. Run scenario file in Master by selecting **Mode > BSE > Emulator Mode = Run**.
6. Connect PXT EPC Slave to Master EPC by selecting **Config > Network Settings > EPC Setup > External EPC = Connect** (the EPC indicator should say EXT with a white background. This means the slave is using an external EPC: the EPC of the master.)

<b>NOTE</b>	<ul style="list-style-type: none"><li>• If you need to stop and then run the emulators for Master or Slave, it's important that you always run the Master prior to the Slave and that you always stop and start them both, in order to maintain connection to the EPC.</li></ul>
-------------	--

7. Load and run the scenario file named: "FDD\_Cella\_v6.4" in the slave PXT.

<b>NOTE</b>	You must see "Add Cell 2" in the message view of the EPC or you have reversed steps 6 and 7.
-------------	--

8. Turn on UE.
9. Force UE to connect to master by ensuring the slave RF power is Off. (Green CON status indicator light should be lit.)
10. EPC indicator light is highlighted in yellow on Master: This means that a ping from the UE to the destination server is working.
11. Now you can either perform a reselection by turning the master RF power off and the slave RF power on or you can perform a cell redirection by sending a handover message to the UE. The handover message has already been configured in the loaded scenario files.

12. Send the HO message "RRC\_Handover" by selecting **Func** > **Handover** > **Message Name** (Select message) > **Send**.
13. On the Master PXT originating the handover, you now see the RRCConnectionReconfiguration message. The destination (Slave PXT) displays the RRCConnectionReconfigurationComplete message. At this point the handover has completed successfully and the UE is connected to the Slave PXT.
14. Verify that you can still ping the IP address of the destination server: 192.168.1.230.
15. Perform handover from Slave to Master by starting at step 11, above.
16. Verify IP continuity by pinging the IP address of the destination server after each handover.

### **Inter-Radio Access Technology (I-RAT) Handovers**

The PXT can be used in conjunction with the Agilent E5515 (8960) to perform inter-RAT (Radio Access Technologies) operations. This combination of instruments enables you to test multi-mode wireless devices for inter-RAT handovers between legacy 3GPP and E-UTRAN (LTE) using the 8960 as the UTRAN or GERAN simulator. Refer to the table below for descriptions and requirements of both the optimized and non-optimized handovers.

**Table 5-3: I-RAT Handover Descriptions and Requirements**

Handover	Description	Requirements
Optimized	LTE RRC connection is not released before HO to a different RAT	1 PXT + 8960 with LA for other RAT
Non-optimized	LTE RRC connection is released during HO to a different RAT	1 PXT + 8960 with LA for other RAT

### **UTRAN/LTE & GERAN/LTE Inter-RAT Handovers**

Note that throughout this section, the term UTRAN is used to refer to the WCDMA technology running as the E6703 or E6785 application on the 8960. Similarly GERAN refers to GSM, GPRS and EGPRS technologies running as the E6701 or E6785 applications. (Refer to the appendix of the *Agilent PXT Getting Started Guide* for an acronym descriptive). Collectively UTRAN and GERAN are referred to as the 'legacy 3GPP' networks.

The following test scenarios are supported using the 8960/PXT combination:

- Cell reselection between UTRAN and LTE (bi-directional, UE-initiated only).
- Cell reselection between GERAN and LTE (bi-directional, UE-initiated only).
- PS (Packet Switched) Handover between UTRAN and LTE (bi-directional, network-initiated only).
- PS Handover between GPRS/EGPRS and LTE (bi-directional, network-initiated only).
- RRC (Radio Resource Control) Release with Redirection from LTE to WCDMA.
- RRC Release with Redirection from WCDMA to LTE<sup>1</sup>
- CSFB (Circuit Switched Fallback) from LTE to either UTRAN or GERAN.

**Footnote:**

1. Requires 8960 firmware: E6703I or E6785I.

<b>NOTE</b>	<p>For more information on handovers, refer to the application note, <b>Testing Handovers Between LTE and 3G cdma2000/1xEV-DO Cellular Networks</b> located here:  <a href="http://cp.literature.agilent.com/litweb/pdf/5990-8362EN.pdf">http://cp.literature.agilent.com/litweb/pdf/5990-8362EN.pdf</a>.</p>
-------------	---

### Connecting the Hardware Components

The figure below shows a typical physical connection for interworking between legacy 3GPP networks and LTE.

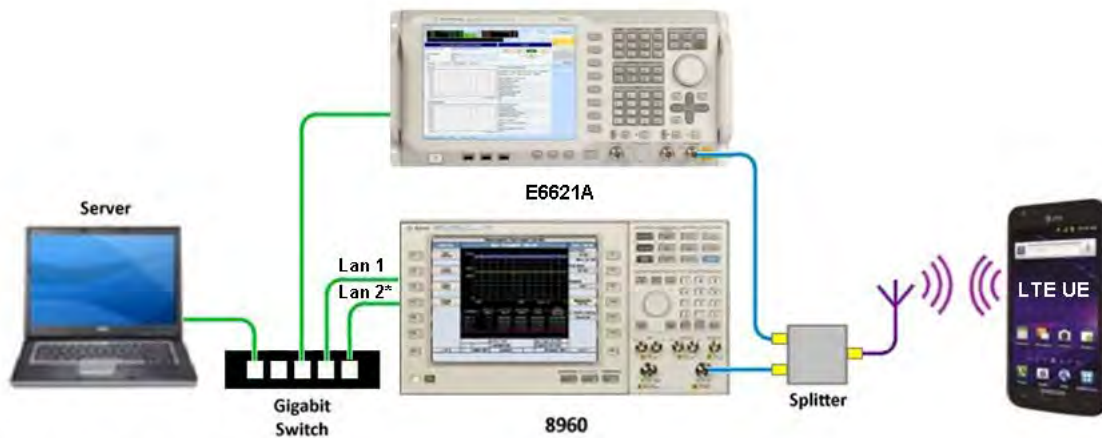

Note: \* Lan 2 is optional

Figure 5 - 11: Test Setup for Handovers between 3GPP and LTE Networks

Table 5-4: Hardware and Functional Requirements

Component	Function
Agilent PXT (E6621A)	LTE system simulator.
8960 (Lab Application)	Legacy 3GPP network simulator. For UTRAN simulation, a lab application of E6703I (E6785I) or later is required. For GERAN simulation, a lab application of E6701J (E6785I) or later is required.
Ethernet (LAN) Connection	Enables the exchange of signaling messages or packet data. <b>NOTE:</b> There are multiple LAN Ports on the rear panel of the 8960 test set. For LTE interworking, LAN 2 PORT is required to exchange signaling messages or packet data. (LAN 1 PORT is optional, but it is still useful for other LAN operations such as protocol logging, firmware downloads or screen captures.)
RF Interface	The UE must be able to communicate with both simulators. To accomplish this, it is common to use an RF splitter to connect the mobile to both test sets simultaneously.

**Table 5-4: Hardware and Functional Requirements (Continued)**

Component	Function
GPIB Connection	The GPIB connection between both test sets and a controlling PC are necessary if remote control of the instruments in the system is required.
Ethernet Switch or Hub	An Ethernet switch or hub is required to connect the following: <ul style="list-style-type: none"> <li>UE to external servers</li> <li>PC running WPA (Wireless Protocol Advisor) to the 8960</li> <li>PC running N6061A Protocol Logging and Analysis software</li> </ul>

<b>NOTE</b>	Only one 8960 and one PXT can be connected at any time.
-------------	---

Refer to the [8960-WCDMA Documentation](#) or ([GSM/GPRS/EGPRS Documentation](#)) for further setup required on the Agilent 8960.

### Setting the Software Parameters

The connection between the 8960 and PXT can be initiated from the 8960 or via the EPC interface within the PXT.

Initiating Connection From:	Use this documentation
8960 running WCDMA (E6703I/E6785I)	<a href="#">8960-WCDMA Documentation</a>
8960 running GERAN (E6701J/E6785I)	( <a href="#">GSM/GPRS/EGPRS Documentation</a> )
PXT	"EPC" on page <a href="#">85</a> or "EPC Setup" on page <a href="#">144</a> of this document.

### Performing Cell Reselections

<b>IMPORTANT</b>	<p>You must have already completed the two setup procedures above:</p> <ul style="list-style-type: none"> <li><a href="#">Connecting the Hardware Components</a></li> <li><a href="#">Setting the Software Parameters</a></li> </ul> <p>and set all other 8960 parameters as appropriate for the DUT.</p>
------------------	---

#### Cell Reselections from UTRAN/GERAN to LTE

With a UE camped on the legacy 3GPP network, it is possible to reselect to the PXT acting as the LTE cell.

<b>NOTE</b>	<p>For a typical network, the WCDMA cell will normally broadcast SIB19 LTE neighbor information (refer to <a href="#">WCDMA SIB19 Setup</a>). Even though the UE may require this, it is not essential from an operational perspective.</p> <p>Likewise the SI-2quater information is transmitted to broadcast the LTE neighbors on GERAN.</p>
-------------	--

The PXT (LTE Cell) must be running a scenario (on the appropriate LTE frequency band and EARFCN) that handles the TAU (Tracking Area Update) messaging.

Specifically, to successfully perform a reselection to LTE when the UE is PDP (Packet Data Protocol) Active on the legacy network, the TrackingAreaUpdateAccept message must have the EPSBearerContextStatus information element present. This requires the following:

- The EBID matching the active NSAPI (Network Service Access Point Identifier) on UTRAN/GERAN is marked as "true".
- The appropriate DRBs (Data Radio Bearers) with matching eps-BearerIdentity are sent in the rrcConnectionReconfiguration message.

When following the above requirements, the IP address allocated by the EPC when the UE was on UTRAN/GERAN, will continue to provide IP throughput while on LTE.

<b>IMPORTANT</b>	Only when performing the TAU procedure will IP connectivity be preserved during the cell reselection.
------------------	---

### Cell Reselections from LTE to UTRAN/GERAN

With a UE camped on LTE, it is possible to reselect to the 8960, acting as a UTRAN or GERAN cell.

<b>NOTE</b>	For a typical network, the LTE cell will normally broadcast SIB6 UTRAN or SIB7 GERAN neighbor information. Even though the UE may require this, it is not essential from an operational perspective.
-------------	--

The PXT (LTE Cell) must be running a scenario file that allocates an EBID which is valid for use on the legacy cell. (This means values which are within the range 5-15.) Although the IP address configured on the EPC UI does not have to match that allocated in the scenario file, it can be beneficial to maintain IP address consistency. This enables the UE to deactivate the PDP context and re-establish another; being allocated the same IP address. However it is not required.

Other than the EPC connection and any other specific settings for the UE, there is no need to set any parameters on the 8960.

<b>IMPORTANT</b>	Only when performing the RAU (Routing Area Update) procedure will IP connectivity be preserved during the cell reselection.
------------------	---

<b>NOTE</b>	When performing cell reselections to UTRAN only one context is preserved. This restriction does not apply for reselections to GERAN.
-------------	--

### Performing PS (Packet Switched) Handovers

#### PS Handovers from UTRAN/GERAN to LTE

PS Handovers require the target cell to setup dedicated resources for an incoming UE. The source cell queries the target cell for the resource configuration, and then communicates this information to the UE to enable it to access the target cell. This technique bypasses the RRC connection setup procedure and subsequently minimizes the data flow interruptions.

The LTE scenario must contain the RrcConnectionReconfiguration message describing the waiting resources. The same message (as a transparent hex string) must be communicated to the 8960 via SCPI (refer to [WCDMA PS Handovers](#) or [GSM/GPRS/EGPRS Documentation](#)). It is important that the EBIDs used match between the two formats. (Specifically, the UE requested NSAPI must match the EBID in the RrcConnectionReconfiguration.)

The LTE scenario must also correctly process a TAU procedure, with the EPSBearerContextStatus bitmap set as described above.

The PS handover can then be initiated via the 8960 UI when the UE is PDP active.

<b>IMPORTANT</b>	Only when performing the TAU procedure will IP connectivity be preserved during the PS handover.
------------------	--

### PS Handovers from LTE to UTRAN/GERAN

PS Handovers require the target cell to setup dedicated resources for an incoming UE. The source cell queries the target cell for the resource configuration, and then communicates this information to the UE to enable it to access the target cell. This technique bypasses the connection setup procedures and subsequently minimizes the data flow interruptions.

For the PXT/8960 this process must be performed in two phases.

The first phase is to setup the 8960 for the requirements of the test (which may be nothing). The LTE scenario is configured as normal, and the UE attached to the stage where a PS handover is performed. At this point, the 8960 is set up for an inbound PS handover (refer to [WCDMA PS Handovers](#) or [GSM/GPRS/EGPRS Documentation](#)). The 8960 queries the EPC for a description of the NAS resources allocated to the UE, and then enters into a 'Handover' state. The transparent-hex string describing the waiting resources can be retrieved via SCPI.

Phase two involves modifying the scenario file used in phase one. A `MobilityFromEUTRACCommand` is added, with the `targetRAT-Type` being `utra` or `geran` and the `targetRAT-MessageContainer` set to the transparent-hex string retrieved above. This message is added as a Handover message on the Extended tab of the *N6062A Protocol Message Editor* software application. The scenario should be reloaded and the UE re-attached to the same point as before. Again, the 8960 is set up for an inbound PS handover.

The handover message is now sent to the UE which performs the PS handover to the legacy 3GPP network.

**NOTE:** Phase One is only required once per test configuration, and is necessary only to retrieve the transparent-hex string describing the 8960 waiting resources.

<b>IMPORTANT</b>	Only when performing the RAU procedure will IP connectivity be preserved during the PS handover.
------------------	--

<b>NOTE</b>	When performing PS Handovers to UTRAN/GERAN, only one (default) bearer may be active on the LTE cell.
-------------	---

### Performing RRC Release with Redirection

The RRC Release with Redirection involves adding an `rrcConnectionRelease` message to the scenario file. The `redirectedCarrierInfo` must have the type `utra-TDD` or `utra-FDD` and frequency as set on the 8960. This message is also added as a Handover message on the Extended tab of the *N6062 Message Editor* software application.

Send the redirection message to the UE when on the LTE cell.

<b>IMPORTANT</b>	Only when performing the RAU procedure will IP connectivity be preserved during an LTE to WCDMA redirection.
------------------	--

Refer to [WCDMA RRC Release with Redirect](#) (8960 documentation) for details on redirection from UTRAN to LTE.

## Performing Circuit Switched Fallback

### Mobile Originated CSFB

Prior to performing the CSFB, the 8960 must be set up to respond to Unexpected Page Response (refer to [WCDMA Unexpected Page Response](#) or [GERAN Unexpected Page Response](#)). The voice parameters (if required) must also be set (refer to [WCDMA AMR Setup](#) or [GERAN Channel Mode Setup](#)).

The LTE scenario file must be modified to respond to an `ullInformationTransfer` with `EXTENDED_SERVICE_REQUEST` on the appropriate scenario tab. This sends an `rrcConnectionRelease` with `redirectedCarrierInfo` of type `utra-TDD`, `utra-FDD` or `geran` and frequency as set on the 8960.

The CSFB is now exercised by camping the UE and initiating a MO voice call.

### Mobile Terminated CSFB

Prior to performing the CSFB, the 8960 must be set up to respond to Unexpected Page Response (refer to [WCDMA Unexpected Page Response](#) or [GERAN Unexpected Page Response](#)). The voice parameters (if required) must also be set (refer to [WCDMA AMR Setup](#), [GERAN Channel Mode Setup](#), or [GERAN AMR Setup](#)).

The scenario file must be modified with one (or both) of the following as a Custom message on the Extended tab of the *N6062 Protocol Message Editor* software application:

- If the UE will be RRC-Idle when initiating the MT call, you must add a PCCH message to page the UE with the `cn-Domain` being `cs` (informing it of the MT call).
- If the UE will be RRC-Connected when initiating the MT call, you must add a DL-`InformationTransfer` message with `dedicatedInfoNAS` being a `CS_SERVICE_NOTIFICATION`

In either case, the UE response is the same. Therefore, the scenario file must also respond to an `ullInformationTransfer` with `EXTENDED_SERVICE_REQUEST` on the appropriate scenario tab. This sends an `rrcConnectionRelease` with `redirectedCarrierInfo` of type `utra-TDD`, `utra-FDD` or `geran` and frequency as set on the 8960.

## SRVCC (Single Radio Voice Control Continuity)

SRVCC enables a VoIP/IMS call in the LTE packet domain to be moved to a legacy voice domain (GSM/UMTS or CDMA 1x). For an operator with a legacy cellular network who wishes to deploy IMS/VoIP-based voice services in conjunction with the rollout of an LTE network, SRVCC offers VoIP subscribers with coverage over a much larger area than is typically available during the rollout of a new network.

SRVCC functions as follows. As an SRVCC-capable UE engaged in a voice call determines that it is moving away from LTE coverage, it notifies the LTE network. The LTE network determines that the voice call needs to be moved to the legacy circuit domain. It notifies the MSC server of the need to switch the voice call from the packet to the circuit domain and initiates a handover of the LTE voice bearer to the circuit network. The MSC server establishes a bearer path for the mobile in the legacy network and notifies the IMS core that the mobile's call leg is moving from the packet to the circuit domain. The circuit-packet function in the IMS core then performs the necessary inter-working functions. When the mobile arrives on-channel in the legacy network, it switches its internal voice processing from VoIP to legacy-circuit voice, and the call continues.

## Hardware and Software Requirements

**Table 5-5: Hardware and Software Requirements**

Hardware	Software Revision	License
E6621A PXT	6.4 or later	
Agilent 8960 (E5515C/E) that is capable of running the required software.	E6785I I.00.09 or E6703I I.00.08 or E6701J J.00.15 or later	E6785I (E6703I or E6701J)
PC running Agilent E6966A IMS-SIP Client and Server (or equivalent)	E6966A <ul style="list-style-type: none"> <li>Server: ≥ 3.1.0.7</li> <li>Client: ≥ 3.0.0.19</li> </ul>	E6966A-1FP <sup>1</sup>
Audio Source (for example: mp3 player)	N/A	N/A
UE that supports: WCDMA or GSM <sup>2</sup> , LTE, IMS-SIP audio calls, and SRVCC procedure <sup>3</sup>	N/A	N/A

1. This license enables you to run the client and the server on the same PC. Alternatively, the E6966A-2FP license enables you to install an IMS client on an additional PC.
2. This procedure is described using a UE supporting WCDMA for ease and clarity. A similar procedure can be developed using a UE that supports GSM.
3. The UE used in this procedure must have an embedded client.

## Hardware Configuration

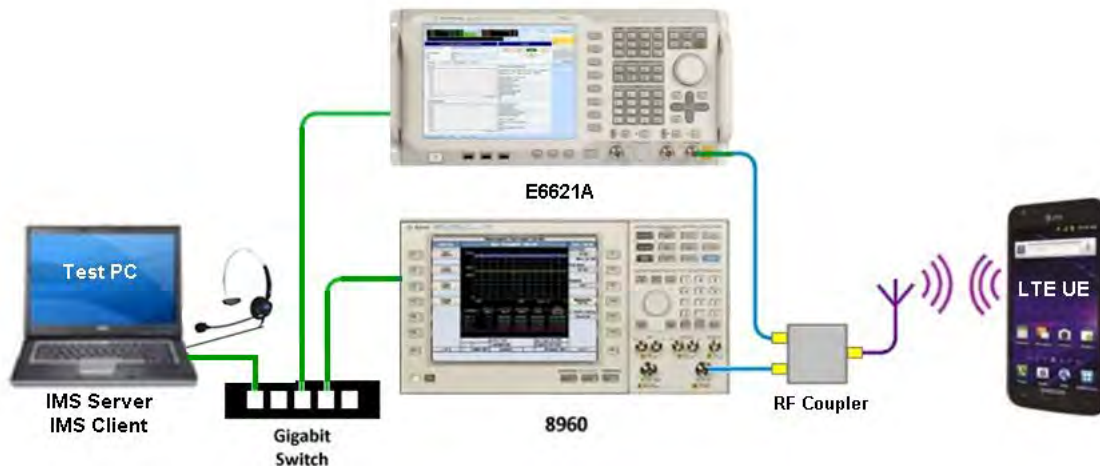
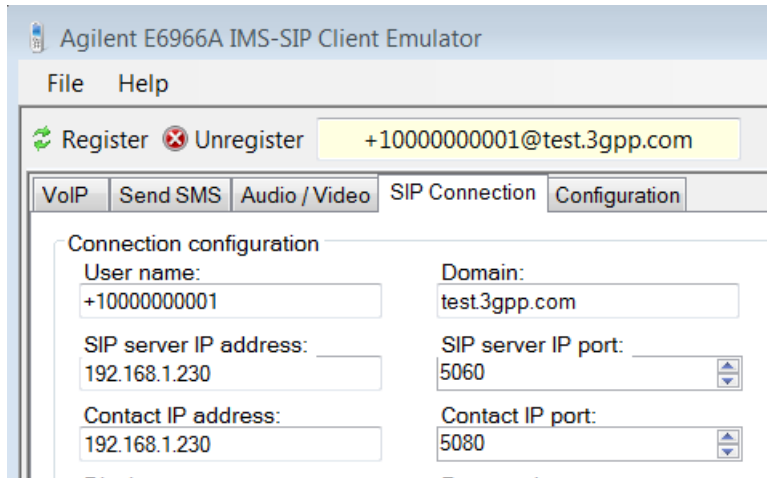

Figure 5 - 12: SRVCC Hardware Configuration

## Initial Software Setup

1. Ensure PXT IP addresses are correctly set. Press **Config** > **Network Setup** > **IP Setup** > **IP**.
2. Verify that the gateway address on the EPC application is correct. See [EPC Setup](#) on page 144 for instructions on changing the gateway address.
3. Creating a compatible scenario file for the UE or use the front-panel user interface.
  - a. Ensure LTE band is correct for the specific UE.
  - b. Ensure the EPS Bearer configuration matches UE requirements. Refer to the PXT Scenario File section below.
  - c. Ensure security settings match UE requirements.
4. Switch the EPC mode to embedded by selecting **BSE** > **Mode Setup** > **EPC = Embed**
5. The 8960 and PXT must be configured and connected to the EPC using the information located in the WCDMA 8960 Help [E-UTRAN / WCDMA Interworking](#) or using the section in this manual called "[EPC Setup](#)" on page 144.
6. Run the scenario by selecting **Mode** > **BSE** > **Emulator Mode = Run** on the PXT.
7. Start the E6966A IMS-SIP server.
8. Set the *SIP Server IP address* and *Contact IP address* on the E6966A IMS-SIP client **SIP Connection** tab. Both of these values need to match the IP address of the PC on which the client and server are being run.
9. Set the *Domain* to be the same as used by the IMS-SIP client inside the UE, by selecting the **SIP Connection** tab on the E6966A Client and then setting the *Domain*.
10. The *User name* must be unique on the same network.

11. Set the client voice codec to AMR or AMR-WB by selecting **Configuration** (tab) > *Audio Codec Config*.

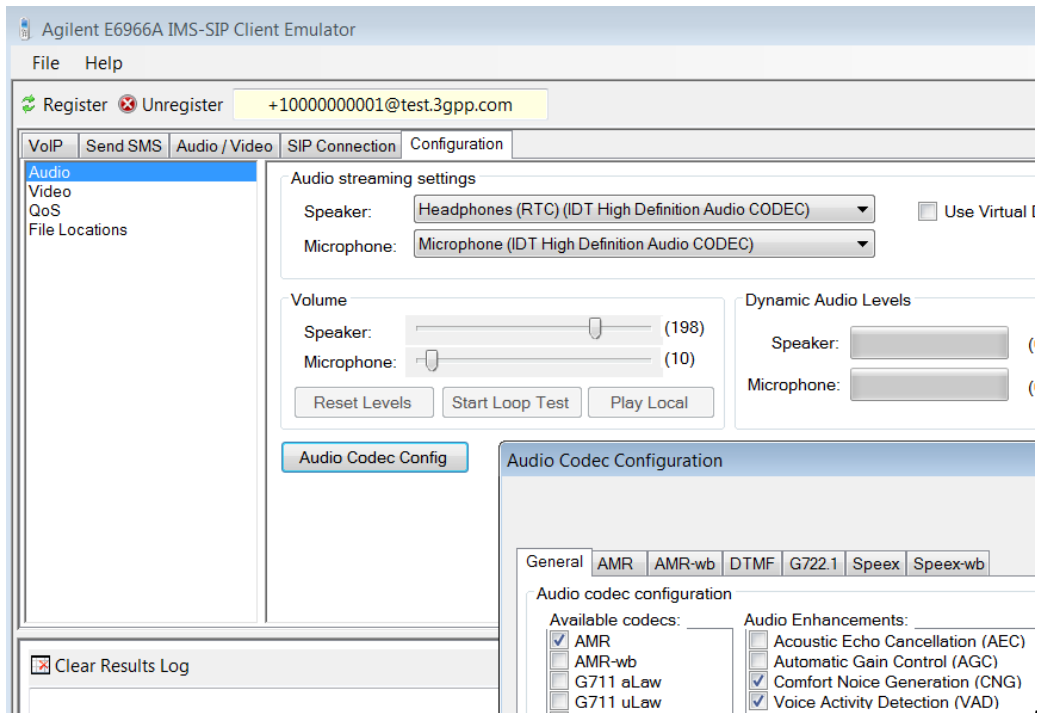

12. Inside the *Audio Codec Configuration* window, configure the following:
- Select either *AMR* or *AMR-wb* to match that of the 8960. Deselect all other available codecs.
  - On the *AMR* or *AMR-wb* tab include the *Octet Alignment* and set the value to 1. See figure below.
  - Include the *Mode Set* and configure it to match that of the 8960. (The default mode set for the 8960 in WCDMA is 12.2k.) See figure below.
13. Register the IMS-SIP client with the server.

When you select *AMR* and *Include Mode Set*, the IMS-SIP Client only negotiates that specific codec and mode set with the UE.

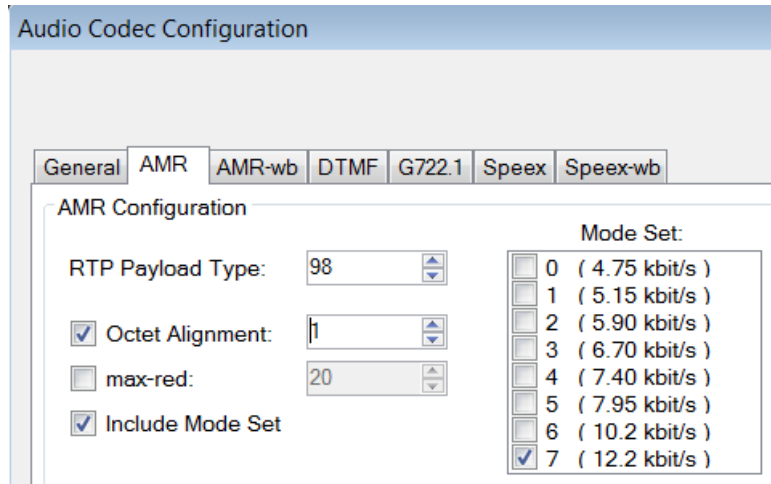

### PXT Scenario File

The following highlight common message information elements that many devices require to support IMS-SIP and the SRVCC handover.

<b>TIP</b>	<p>When creating or editing scenario files, it is helpful to remember that you must right-click on the message editor parameter you wish to change and select the highlighted option (for example: <i>Type Choice</i> or <i>Value Change</i>), which then displays a drop-down list from which you can select the value you need.</p>
------------	---

For 3G/2G interoperation, the NAS message Activate Default EPS bearer must contain the following:

- TransactionIdentifier
- NegotiatedQoS
- NegotiatedLLCSAPI

For IMS-SIP operation, the NAS message Activate Default EPS bearer for the IMS-SIP bearer should contain the following:

- ProtocolConfigurationOptions, ContainerCfgs, P-CSCF IP Address  
Set this value to the IP address of the IMS-SIP server PC.

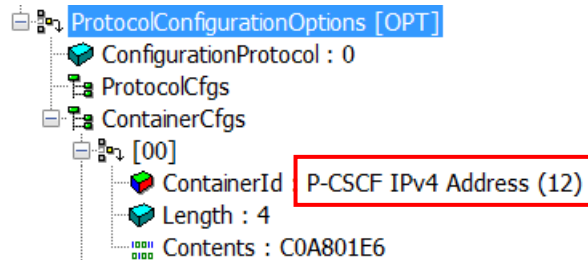

- NegotiatedQoS
  - TrafficClass = Conversational class (1)
  - SourceStatisticsDescriptor = speech (1)

For IMS-SIP operation the NAS messages 'Attach Accept' and 'Tracking Area Update Accept' must contain the optional information element EPSnetworkfeaturesupport. The value of 'IMSVoPS' must be set to 1 to indicate "IMS voice over PS session in S1 mode supported".

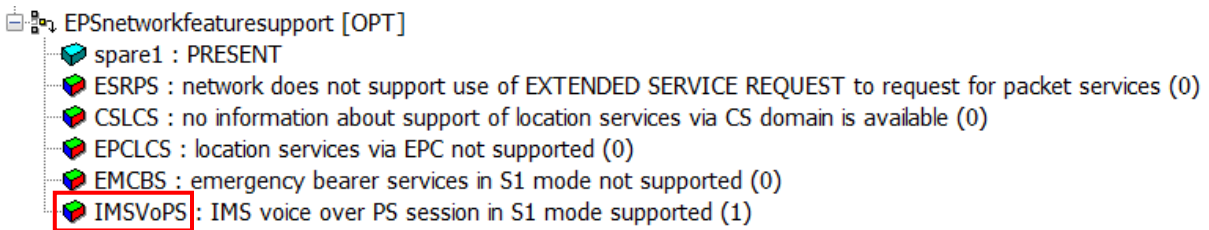

<b>NOTE</b>	IPv6 is supported by all the Agilent equipment required to make this test. However, handovers between the PXT and 8960 for UE selected randomized IPv6 addresses is not currently supported.
-------------	--

## SRVCC Test

The operation of SRVCC is similar to that for PS Handovers – the difference is the type of resource created at the WCDMA cell. As with the packet switched (PS) Handover this is a two phase process. The first phase need only be executed once per 8960 setup, and is only necessary to extract the string describing the WCDMA cell and waiting resources.

### Phase 1 – Scenario File Creation

1. Follow the procedures outlined above to prepare the hardware and firmware.
2. Turn RF power off at WCDMA.
3. Attach device to LTE and start IMS voice call. Verify audio is heard between each client (UE client and Agilent IMS-SIP client).
4. Turn RF power on at WCDMA.
5. Configure the SRVCC EPS Bearer ID on the 8960 to match the default bearer used for the IMS-SIP. This is done from the 8960 front panel by selecting **Call Setup** hardkey, **F5** – Handovers, Left-hand side **More** to page 2, **SRVCC Handover, EPS Bearer ID**. See figure below.

<b>NOTE</b>	If the SRVCC menu is disabled, then the EPC is not connected. Ensure connection prior to attaching a UE to LTE. Refer to step 5 in section above entitled, <a href="#">Initial Software Setup</a> for instructions regarding EPC connection.
-------------	--

Call Setup Screen									
SRVCC	Channel (UARFCN) Information								Call Parms
EPS Bearer ID									Cell Power
5									
Setup Inbound	DL: Channel	10700	PCR Info	10730	TCR Info (Off)	10730	RBR Info (Off)	10730	Channel Type
	DL: Channel Frequency	2140.0 MHz	2146.0 MHz	2146.0 MHz	2146.0 MHz	2146.0 MHz	2146.0 MHz	2146.0 MHz	12.2k R1C
Abort Inbound	UL: Channel	9750	9780	9780	9780	9780	9780	9780	Paging Service
	UL: Channel Frequency	1950.0 MHz	1956.0 MHz	1956.0 MHz	1956.0 MHz	1956.0 MHz	1956.0 MHz	1956.0 MHz	RB Test Mode
Return	DL/UL Freq Sep	190 MHz	190 MHz	190 MHz	190 MHz	190 MHz	190 MHz	190 MHz	HSPA Parameters
	Frequency Band	Band I	Band I	Band I	Band I	Band I	Band I	Band I	34.121 Preset Call Configs ▾
HSDPA Secondary Serving Cell Channel Information									
		Current Info			PCR Info				
Downlink Channel:		10725			10755				
Downlink Frequency:		2145.0 MHz			2151.0 MHz				
Frequency Band:		Band I			Band I				
Active Cell				Sys Type: UTRA FDD					
Idle				Logging: No Conn					
		IntRef	Offset					1 of 3	

Figure 5 – 13: EPS Bearer ID Matches IMS-SIP Call Specifications

6. Setup the 8960 for an inbound SRVCC handover:
  - **Call Setup** hardkey, **F5** – Handovers, Left-hand side **More** to page 2, **SRVCC Handover, Setup Inbound**
  - The 8960 call status should read 'Handover'
7. Extract the hex string describing the waiting resources via SCPI. Note that the contents of this string changes according to the setup of the 8960 and potentially the setup on the PXT. Use this SCPI command: CALL:HANDOff:SRVCC:INBound:HOCCommand? See the figure below.
8. Using the *Agilent N6062 Message Editor* software, modify the running scenario on the PXT. Add a new message of type DL-DCCH-MESSAGE. This message must be configured as follows:
  - c1 type 'mobilityFromEUTRACommand'
  - purpose = handover
  - targetRAT-Type = utra
  - targetRAT-MessageContainer = hex as extracted via SCPI above (see blue highlighted text in figure below.)
  - nas-SecurityParamFromEUTRA – configuration is not required as the PXT automatically overwrites any value entered in this field.
  - systemInformation = excluded
  - nonCriticalExtension = excluded

<b>TIP</b>	When creating or editing scenario files, it is helpful to remember that you must right-click on the message editor parameter you wish to change and select the highlighted option (for example: <i>Type Choice</i> or <i>Value Change</i> ), which then displays a drop-down list from which you can select the value you need.
------------	---

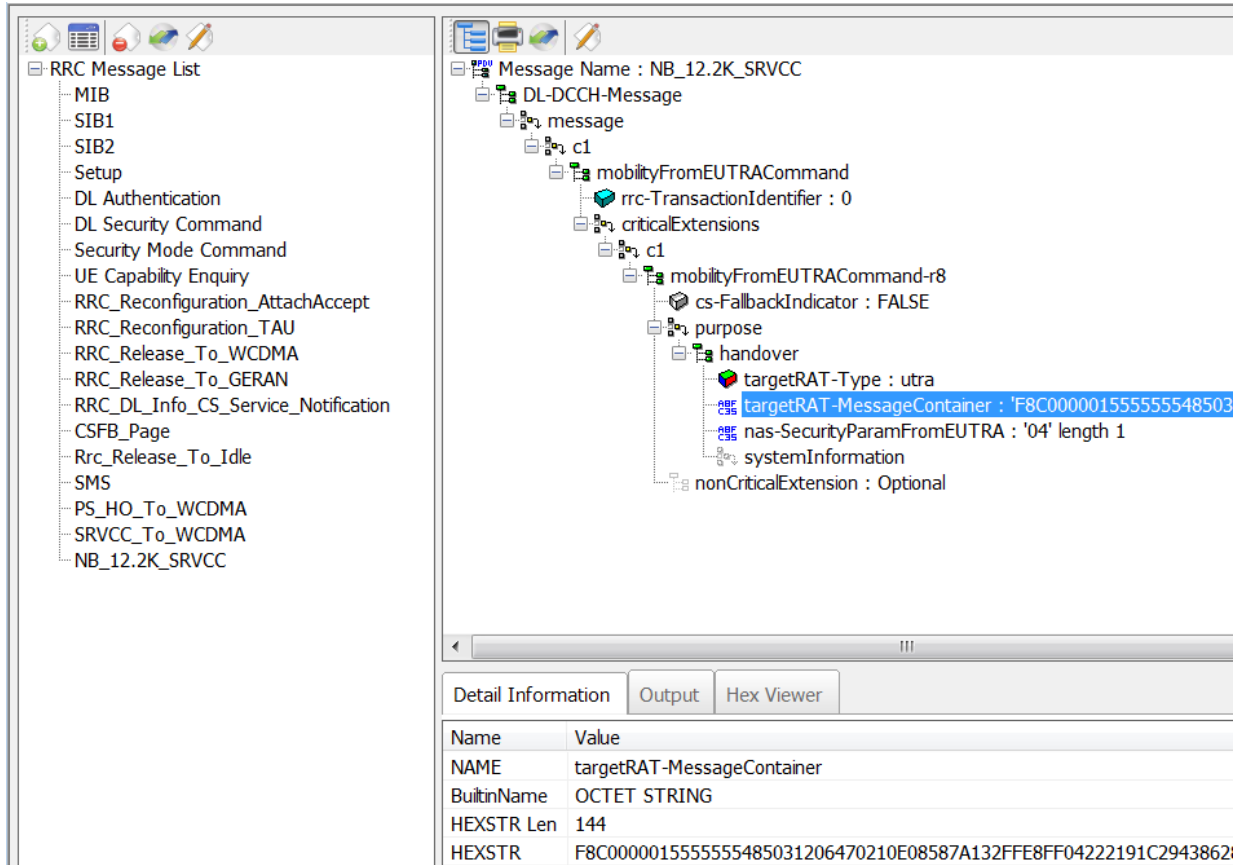

**Figure 5 - 14: TargetRAT Message Container = Hex as Extracted via SCPI from 8960**

9. Add this message to the 'Handover Message List' on the Extended tab.
10. Save the scenario file.

The scenario file is now ready for the SRVCC test. The above Phase 1 is only required to create the mobility message, and does not need to be performed again unless the 8960 configuration changes.

### Phase 2 – SRVCC Execution

1. Repeat steps 1-6 from phase 1 to create the IMS call and move the 8960 to the handover state.
7. Issue the SRVCC handover message on the PXT by selecting **Func > Handover > Message Name > (name as created in the scenario file) > Send**.
8. The UE moves to WCDMA at this point, and the voice call continues.

## Limitations

### No Support for SRVCC with PS Handover

This SRVCC solution cannot perform a handover of both the IMS call to CS and PS Handover at the same time. If IP connectivity is required at another bearer following the handover, then the Routing Area Update procedure can re-establish it.

### No Support for Audio Transcoding

If end-to-end audio testing is required, the audio codec used before the handover is the only one which can be used post-handover.

Should a change in audio codec be required the 'Echo' speech source should be selected once the 8960 is in the 'Handover' state. This breaks the end-to-end audio path but permits the UE to experience a change in codec.

Note that pressing the SRVCC 'Setup Inbound' button to prepare the 8960 for the inbound handover automatically changes the speech source to IMS. In WCDMA it is also not possible to change this setting post-handover.

## SMS over SGs

SMS over SGs is an interim solution to realize the transmission of native SMS from CS infrastructure over the LTE radio network. Without SGs support, a UE, camped on the LTE network would need to change its radio access technology back to 2G/3G in order to process SMS service. SG is a new interface (defined in Release 8.0 of the 3GPP standards) between the MME and the MSC. The SMS is transferred via SGs to MME and carried in NAS signaling to the UE, avoiding the need to execute fallback to a 2G/3G network.

To transmit SMS from LTE to a GSM network, reference this information:

[http://wireless.agilent.com/rfcomms/refdocs/gsmgprs/gprsla\\_gen\\_bse\\_sms\\_over\\_sg.html](http://wireless.agilent.com/rfcomms/refdocs/gsmgprs/gprsla_gen_bse_sms_over_sg.html).

To transmit SMS from LTE to a WCDMA network, reference this information:

[http://wireless.agilent.com/rfcomms/refdocs/wcdma/wcdma\\_gen\\_bse\\_sms\\_mt.html](http://wireless.agilent.com/rfcomms/refdocs/wcdma/wcdma_gen_bse_sms_mt.html).

## 6 RF Measurements

This section provides a brief summary of how the RF measurements in the E6621A PXT are organized and a short description of what each measurement does. These measurements are accessed by selecting the Signal Analysis **SA** front-panel key. There are three Signal Analysis modes: LTE, Spectrum, and Agilent VSA. Use the LTE Analysis mode for LTE-specific measurements, Spectrum Analysis mode for General Purpose measurements, and Agilent VSA enables you to access all functions of the Agilent 89600 VSA software.

<b>NOTE</b>	TDD measurements are enabled by selecting <b>Tech &gt; TDD</b> .
-------------	--

The following topics are included in this section:

- [Common Measurement Functions](#)
- [General Purpose Measurements](#)
- [Uplink LTE Measurements](#)
- [Making Measurements Not Requiring Demodulation](#)
- [Making Measurements Requiring Demodulation](#)

### ***Common Measurement Functions***

Generally, all measurements require you to setup the functions listed below:

- [Channel Bandwidth](#)
- [Frequency](#)
- [Source Port Setup](#)
- [Source Level](#)
- [Receiver Port Setup](#)
- [Receiver Level](#)
- [Triggering](#)
- [Averaging](#)
- [Measurement Markers](#)
- [Frequency Reference](#)

### **Channel Bandwidth**

Sets the channel bandwidth for the system. Refer to [CH Bandwidth](#) in the [Front-panel and Menu Keys](#) chapter for more information.

Key Path:	<b>SA &gt; Mode Setup</b>
Preset:	10 MHz
Range:	1.4, 3.0, 5, 10, 15, 20
Default Units:	MHz

## Frequency

Sets the uplink or downlink frequency, or both, for the system. Refer to the

[Freq](#) – Key Menu 1 in the Front-panel and Menu Keys chapter for more information.

Key Path:	Freq	
Preset:	UL/DL Frequency:	1.95 GHz
	UL Frequency:	1.95 GHz
	DL Frequency:	2.14 GHz
Range:	E6621-503: 350 MHz – 3 GHz	
	E6621-506: 350 MHz – 6 GHz	
Default Units:	GHz	
Notes:	The same receiver is used for measurements and link maintenance.	

### **Center (UL/DL) Freq (TDD only)**

Sets the uplink and downlink frequency to the same value.

### **Center (UL) Freq**

Sets the uplink frequency.

### **Center (DL) Freq**

Sets the downlink frequency.

## Source Port Setup

### RF Output Control

The PXT has one receiver and two sources. Source1 can be routed to either RF1 Output or RF1 Input /Output. Source 2 is always routed to RF2 Output. The settings **RF1 Front Panel Output** and **RF2 Front Panel Output** in the RF Output Control menu determine this routing. **RF2 Front Panel Output** is grayed out.

The sources' baseband signals normally connect internally to the RF signal generators. However, the baseband signals (balanced I and Q signals) may be routed to the rear panel to enable UE baseband-to-baseband testing. The **RF DL Output** setting in the RF Output Control menu determines the baseband routing.

Source power and modulation can be turned On/Off using the **RF** and **MOD** keys above the ports. LEDs indicate the power and modulation state of each source.

Key Path:	Config > RF Setup	
Preset:	RF Output control 1	<b>TRX</b>
	RF Output Control 2	<b>TX</b>
	RF Input Control	<b>Internal</b>
	RF1 Power	<b>On</b>
	RF2 Power	<b>On</b>
	RF1 Modulation	<b>On</b>

	RF2 Modulation	<b>On</b>
--	----------------	-----------

## Source Level

The same level can be set on both sources using the Amplitude setting or the two sources can be set to different values using the RF1 Amplitude or RF2 Amplitude settings. Each source may be offset for path loss or gain using the RF1 Output Power Offset and RF2 Output Power Offset. The source power will be increased by the value of the power offset. That is, positive values for power offsets are regarded as external cable losses and the actual source power is adjusted so that the requested power appears at the input to the device under test.

Key Path:	<b>Amp</b>	
Preset:	Source 1 amplitude	-57 dBm
	Source 1 offset	0 dB
	Source 2 amplitude:	-57 dBm
	Source 2 offset	0 dB

## Receiver Port Setup

The **Input Mode** setting determines whether the receiver input is taken from the internal down-converted RF or externally from the rear panel. If the rear panel is selected as the input mode, the Input Source can be specified to be an IF signal at 76.8 MHz or an IQ baseband signal.

Key Path:	<b>Config &gt; RF Setup &gt; RF Input Control</b>	
Preset:	Input mode:	<b>Internal</b>

## Receiver Level

Select **Atten > Ref Level** to set the receiver level. This setting is applied to both receivers (if second receiver option is available). To set the two receiver levels to different values use the **RF1 Ref Level** and **RF2 Ref Level** menu keys. The **Ref Level** and the **Scale/Div** settings are applied to all the Power Spectrum and Power vs. Time displays.

If the reference levels / attenuators are incorrectly set so that an overload condition occurs, the red OVF warning indicator in the top right of the display will illuminate. If this happens, increase the reference level or attenuation until the warning indicator turns off.

External loss/gain can be compensated for with the **RF1 / RF2 Input Power Offset**. To compensate for a 6 dB path loss to RX1, for example, set **RF1 Input Power Offset** to -6 dB.

Key Path:	<b>Atten</b>	
Preset:	RF 1 and RF2 reference level	<b>0 dBm</b>
	RF 1 and RF2 attenuation mode	<b>Auto</b>
	RF1 and RF2 attenuation value	<b>49 dB</b>
	RF1 and RF2 power offset	<b>0 dB</b>
Notes:	The <b>Ref Level</b> and the <b>Scale/Div</b> settings are applied to all the Power Spectrum and Power vs. Time displays.	

Refer to the **Atten > Attenuation = Adaptive** in the Attenuation section for more information on compensating for External loss or gain.

## Triggering

If the UE is making a call to the BSE, or the UE is in test mode but synchronized to the BSE frame then the **Internal Trigger** is the preferred trigger source. **External Trigger** can be used if the UE is in test mode and the UE provides a frame trigger. **Free Run** is not recommended for any bursted measurements or measurements requiring demodulation.

For LTE measurements requiring demodulation, any one subframe can be selected for measurement using the **Target Subframe** setting in the **UL Config** menu.

For LTE measurements not requiring demodulation and for general purpose measurements, only the first subframe following a trigger is measured. These measurements also assume that the trigger falls on a subframe boundary. If there is a need to measure a different subframe, then the **Trigger Delay** should be advanced to the required subframe boundary. For example, if the signal to be measured is in subframe2, the internal **Trigger Delay** should be set to 2 ms.

Measurements can be set to trigger in single or continuous (**Cont**) mode. When **Single** is selected, each key-press initiates a single measurement.

Key Path:	<b>Func Setup &gt; Trigger</b>	
Preset:	Trigger Source	<b>Internal</b>
	Internal and External Trigger Slope	<b>Positive</b>
	Internal and External Trigger Delay State	<b>Off</b>
	Internal and External Trigger Delay Value	<b>0 us</b>
Notes:	Trigger status is displayed at the bottom of the PXT screen.	

## Averaging

Key Path: **Meas Setup > Average Mode**

Selecting **Repeat** means that averaging will restart each time the averaging count completes.

Selecting **Exponential** means that once the averaging count is reached the measurement will continue averaging the same number of results by adding the latest sample and deleting the oldest sample.

Instead of averaging, the measurement can be set for **Max Hold**. Turning **Max Hold** disables averaging and vice versa.

## Measurement Markers

General Purpose Measurement Markers are supported by the following measurements:

- Spectrum (Spectrum and LTE mode)
- Channel Power (Spectrum and LTE mode)
- Occupied Bandwidth
- PVT
- SEM
- ACLR

Specific markers are available in other measurements as described in the measurement.

Markers function in the same way in both spectral and time domain measurements.

### Select Marker

Selects the active marker. The marker selections are **Normal**, **Delta** or **Fixed**. Markers may be disabled individually using the **Off** menu key or collectively using the **All Markers Off** menu key.

Key Path: **Function > Marker**

#### Normal

The marker frequency / time defaults to the centre frequency / 0ms point. The marker frequency / time may be set to any absolute frequency / time value. The marker value will track the trace value at the marker frequency / time on each measurement pass. The marker value is in dBm.

#### Fixed

The marker frequency defaults to the centre frequency / 0ms point. The marker frequency / time may be set to any absolute frequency / time value. The marker value will hold the trace value at the marker frequency / time from the first measurement pass after the marker mode is set to **Fixed**. The marker value is in dBm. The fixed marker frequency / time and marker value can be edited if required: in the Fixed Marker menu, X refers to the marker frequency / time and Y refers to the power value.

#### Delta

The next marker after the active marker becomes the reference for the active marker. For example, if Marker 3 is the active marker, Marker 4 becomes the reference for Marker 3. Marker 3's frequency / time value is then the frequency difference between Marker 3 and Marker 4; and Marker 3's value is the power difference between Marker 3 and Marker 4. If the last marker which is on is the active marker, Marker 1 becomes its reference.

If when Delta mode is selected for the active marker, the next marker is Off, the next marker will be turned on as a **Fixed** marker. If the next marker is already on, its marker mode will remain unchanged. If the next marker is a **Delta** marker, the next again marker effectively becomes the reference for the active marker.

Uniquely, the Spectrum measurement supports a marker table which is enabled using the **Marker Table** setting.

## Marker To

Key Path: **Function > Marker To**

The **Mkr -> CF** setting changes the tuned frequency to the absolute frequency value of the active marker. If the active marker is in Delta mode, the relative frequency value is first converted to an absolute frequency value. This feature is not available for time domain measurements.

The **Mkr ->Ref Lvl** setting changes the reference level to the absolute power value of the active marker. If the active marker is in Delta mode, the relative power value is first converted to an absolute power value.

The **Peak** setting in the **Func** menu moves the marker to the peak value of the measurement trace taken immediately before the menu key was pressed. The marker will remain in that position over subsequent measurements unless **Peak** is pressed again or the **Continuous Peak Search** setting is On. Note that the **Continuous Peak Search** setting is on the second page of the Peak menu.

**Next Peak** moves the marker to the next highest power value in the trace, which may be to the left or the right of the current marker position. **Next (Low) Right** and **Next Low Left** will only consider next highest power values to the right or left respectively of the current marker position.

**Marker Delta** converts the active marker into a delta marker (if it isn't already a delta marker). The next marker becomes the reference marker.

The **Mkr -> CF** and **Mkr -> Ref Lvl** settings in the **Peak** menu have the same behavior as those settings in the **Marker To** menu. They are repeated in the **Peak** menu for convenience.

If **Min Search** is required, **Continuous Peak Search** must first be turned off. **Min Search** behaves like **Peak**. The active marker moves to the minimum power point of the measurement taken immediately before the menu key is pressed and the marker remains in that position over subsequent measurements unless **Min Search** is pressed again.

If after pressing **Peak**, **Pk-Pk Search** is selected, the active marker mode is changed to **Delta** and moved to the minimum power of the trace; the next marker is moved to the peak of the trace (turning it on as a fixed marker if off). The active marker in **Delta** mode then displays the peak-to-peak difference in the measurement trace taken immediately before the menu key was pressed. The marker will remain in that position over subsequent measurements unless **Pk-Pk Search** is pressed again.

## Frequency Reference

The PXT has an internal reference which will be used if no external reference is detected on the Reference Input of the rear panel. To override this **Auto** selection mode of operation and force the use of the internal reference, select the **Internal** setting.

Key Path:	<b>Config &gt; RF Setup &gt; Ref Clock Source</b>
Preset:	<b>Auto</b>

## RF Measurement Setup

RF measurement settings are configured separately from those in BSE mode. This means the same procedure is followed for making measurements on a UE with a call to the BSE and a UE in test mode.

If a call is made to the BSE using the default BSE settings, then the default measurement settings match and no further measurement setting changes are required.

## General Purpose Measurements

Key Path: **SA > Spectrum**

This section describes the general purpose measurements available in the PXT. These measurements allow more flexible selection of parameters than the specific LTE measurements.

- [Spectrum Measurement](#)
- [Channel Power Measurement](#)
- [Occupied Bandwidth Measurement](#)
- [Complementary Cumulative Distribution Function \(CCDF\) Measurement](#)

The general settings described above are sufficient to make the General Purpose measurements. The following descriptions assume that the frequency, reference level and system bandwidth have been correctly set, and that the trigger source is set to **Internal** and that the **trigger delay** is set to 0 ms.

## Spectrum Measurement

Key Path: **Mode > SA > Spectrum Analyzer > MEAS > Spectrum**

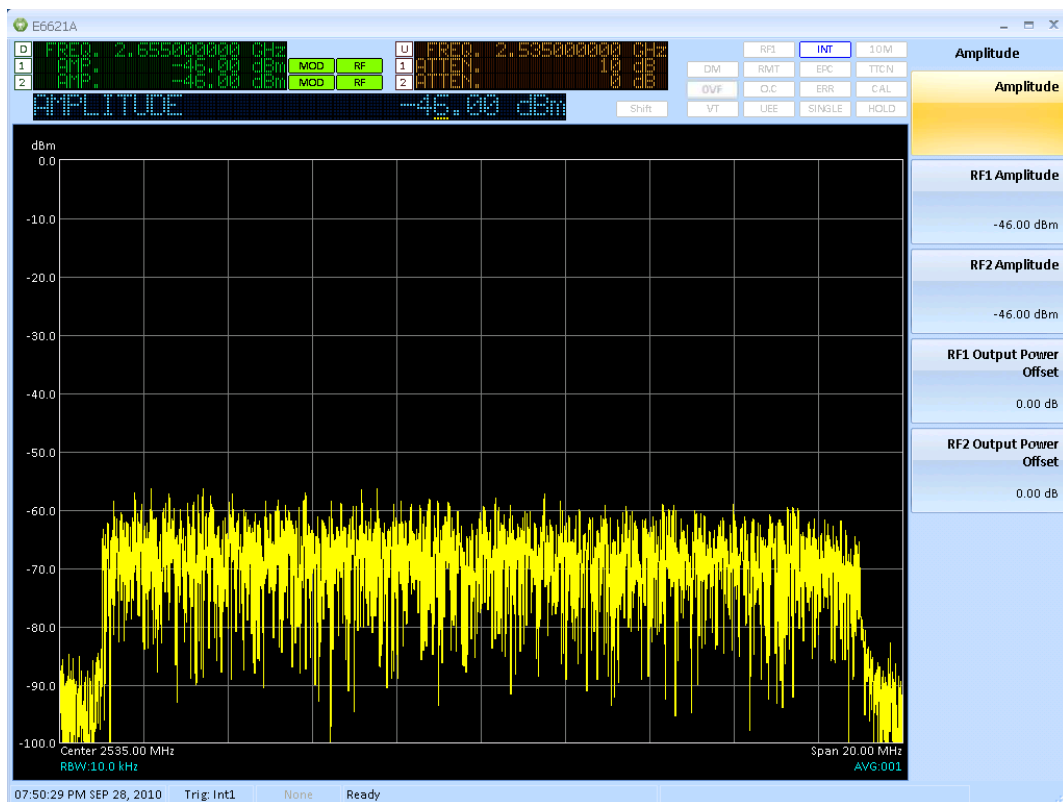

Figure 6-1: Spectrum measurement

## Measurement Setup

Access the frequency **Span** for the Power Spectrum graphic and the resolution bandwidth (**RBW**) for the measurement, by selecting the **Func** front-panel key.

The maximum available span is 22 MHz, which can be set directly using the **Span** menu key or selecting the **Full Span** menu key. Selecting **Last Span** toggles between the two most recent span settings. The spectrum measurement can be set to **Zero Span** to obtain a power versus time measurement.

The **RBW** defaults to an auto setting of 10 kHz, but can also be set manually.

## Channel Power Measurement

Key Path: **Mode > SA > Spectrum > MEAS > Channel Power**

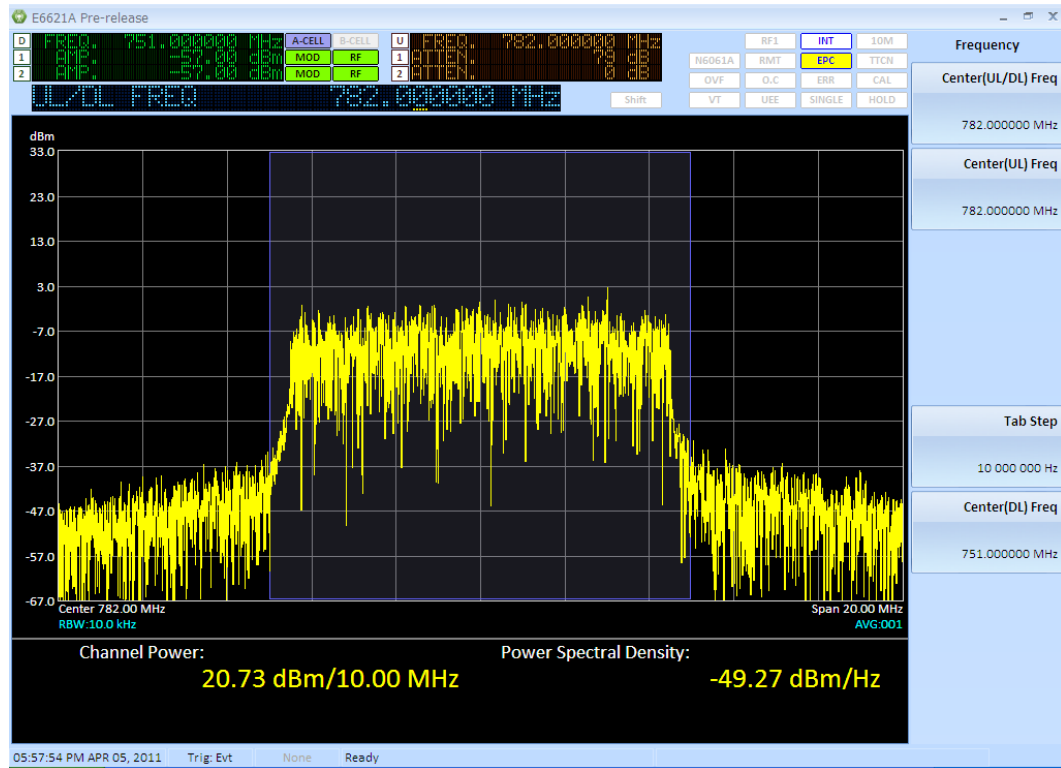

Figure 6-2: Channel Power measurement

Channel power measures power in the frequency domain by integrating the power spectrum of the signal over a specified bandwidth. The measurement displays a graphic of the power spectrum of the signal and numeric values for the Channel Power in the specified bandwidth and the average power per hertz across the specified bandwidth. The Channel Power measurements in the LTE and Spectrum measurement modes are identical.

## Measurement Setup

Access the frequency **Span** for the Channel Power graphic and the resolution bandwidth (**RBW**) for the measurement, by selecting the **Func** front-panel key.

The maximum available span is 22 MHz, which can be set directly using the **Span** menu key or selecting the **Full Span** menu key. The **Last Span** menu key toggles between the two most recent span settings.

The **RBW** defaults to an auto setting of 10 kHz, but can also be set manually.

The **Integration BW** setting specifies the bandwidth over which power is integrated for the channel power measurement.

## Occupied Bandwidth Measurement

Key Path: **Mode > SA > Spectrum > MEAS > Occupied BW**

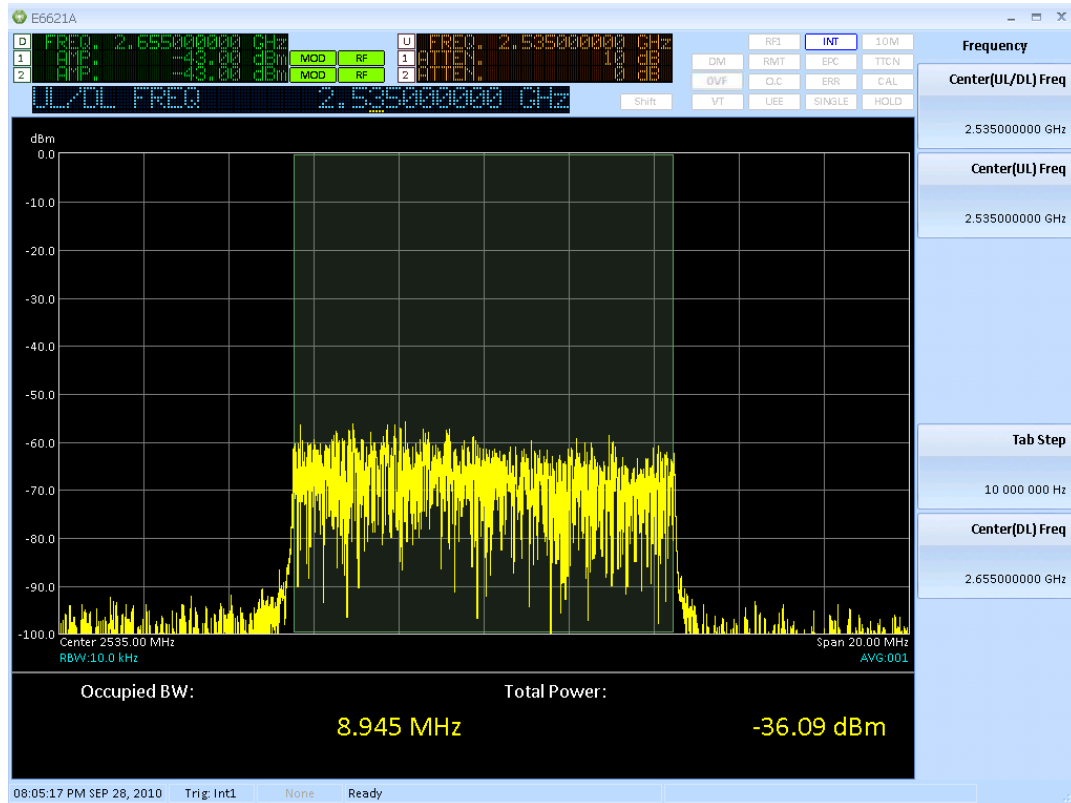

Figure 6-3: Occupied Bandwidth measurement

The Occupied BW measurement looks at the total power in a span of twice the nominal system bandwidth. It then determines the frequency range, centered on the carrier frequency, which contains 99% of the total power. This frequency range is the value of the Occupied BW.

The measurement displays a graphic of the power spectrum of the signal and numeric values for the Occupied BW and the total power.

The Occupied Bandwidth measurements in LTE and Spectrum measurement modes are identical.

### Measurement Setup

Access the **Span** menu key by selecting the **Func** front-panel key.

By default, the span for the Occupied Bandwidth power spectrum graphic is set to twice the nominal system bandwidth. The span may be adjusted manually. For system bandwidths of 10 MHz or less, the span is limited to a range between 1 MHz to 22 MHz. For the 15 MHz system bandwidth, the additional value of a 30 MHz span can be set; span values between 22 MHz to 30 MHz cannot be set. For the 20 MHz system bandwidth, the additional value of a 40 MHz span can be set; span values between 22 MHz to 40 MHz cannot be set.

**Full Span** selects the largest span available for the current System Bandwidth.

**Last Span** toggles between the two most recent span settings.

The **RBW** defaults to an auto setting of 10 kHz, but can also be set manually.

Access the **OBW Power** setting by selecting the **Meas Setup** front-panel key. This setting specifies the percentage value of power contained within the OBW measurement result. For example, if OBW Power is set to 99%, the OBW result means that 99% of the power is contained within that bandwidth. The power in twice the nominal system bandwidth is regarded as 100 %.

## Complementary Cumulative Distribution Function (CCDF) Measurement

Key Path: **Mode > SA > Spectrum > MEAS > CCDF**

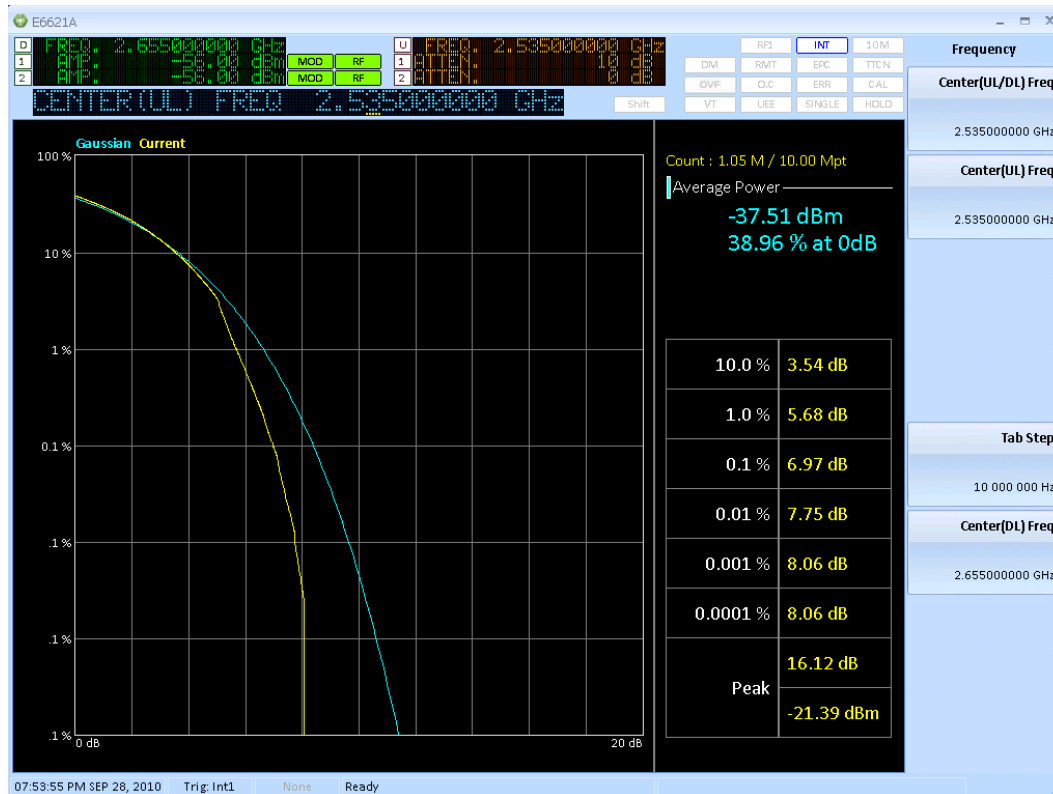

Figure 6-4: CCDF measurement

The complementary cumulative distribution function (CCDF) is a statistical-power calculation. The measurement computes the average power of all measured samples. This becomes the 0 dB point at the left end of the horizontal axis. The average value and the percentage of samples greater than the average value are displayed in the top right-hand corner of the display.

All power samples are normalized to the average power value and expressed in dB terms. The graph is computed by considering power samples which are greater than the average power. Each of these samples is placed in a bin between 0 dB and 20 dB. As the count progresses the graph is calculated for each bin. The ordinate of the CCDF graph for a bin is calculated as the number of points in bins to the right of the current bin (for example, of a higher power) divided by the total number of power samples to date – including those less than the average power value. As a reference, CCDF graph for a Gaussian distribution is displayed.

A table shows the power values in dB terms for some CCDF values. The peak power in dB and dBm terms is also reported in the table.

## Measurement Setup

Access the **Measurement Interval** setting by selecting the **Meas Setup** front-panel key. This setting must be specified first. This will occur at the delayed trigger event. Once the measurement interval is specified the number of power samples to consider for the CCDF calculation can either be set directly using the **Count** setting or indirectly using the **Measurement Cycles** setting. If the **Count** is set, the number of measurement cycles required is calculated by dividing the count value by the internal sampling rate times the length of the measurement interval. If the **Measurement Cycle** is set, the count is calculated by multiplying the number of measurement cycles, the internal sampling rate and the measurement interval. Changing the **Measurement Interval** will cause the count and the number of measurement cycles to be recalculated.

## Uplink LTE Measurements

Key Path: **Mode > SA > LTE**

The uplink LTE measurements fall into two groups – those which require demodulation of the signal and those that do not.

The uplink LTE measurements that **do not require** demodulation are:

- [Channel Power Measurement](#)
- [Occupied Bandwidth Measurement \(FDD/TDD\)](#)
- [Power vs. Time \(FDD/TDD\)](#)
- [Spectrum Emission Mask \(SEM\) Measurement \(FDD/TDD\)](#)
- [Adjacent Channel Leakage Ratio \(ACLR\) Measurement \(FDD/TDD\)](#)

The uplink LTE measurements that **require** demodulation are:

- [Constellation Measurement](#)
- [Power Spectrum Measurement](#)
- [Received IQ Data Measurement](#)
- [Map Information Measurement](#)
- [Error Vector Measurement](#)
- [Decoding Information Measurement](#)
- [Spectrum Flatness Measurement](#)
- [Modulation Quality Summary](#)

## Making Measurements Not Requiring Demodulation

The general settings described above are sufficient to make measurements not requiring demodulation. The following description assumes that the frequency, reference level, and system bandwidth have been correctly set. It also assumes that the trigger source is Internal and that the trigger delay is 0 ms.

## Channel Power Measurement (FDD/TDD)

Key Path: **Mode > SA > LTE > Channel Power**

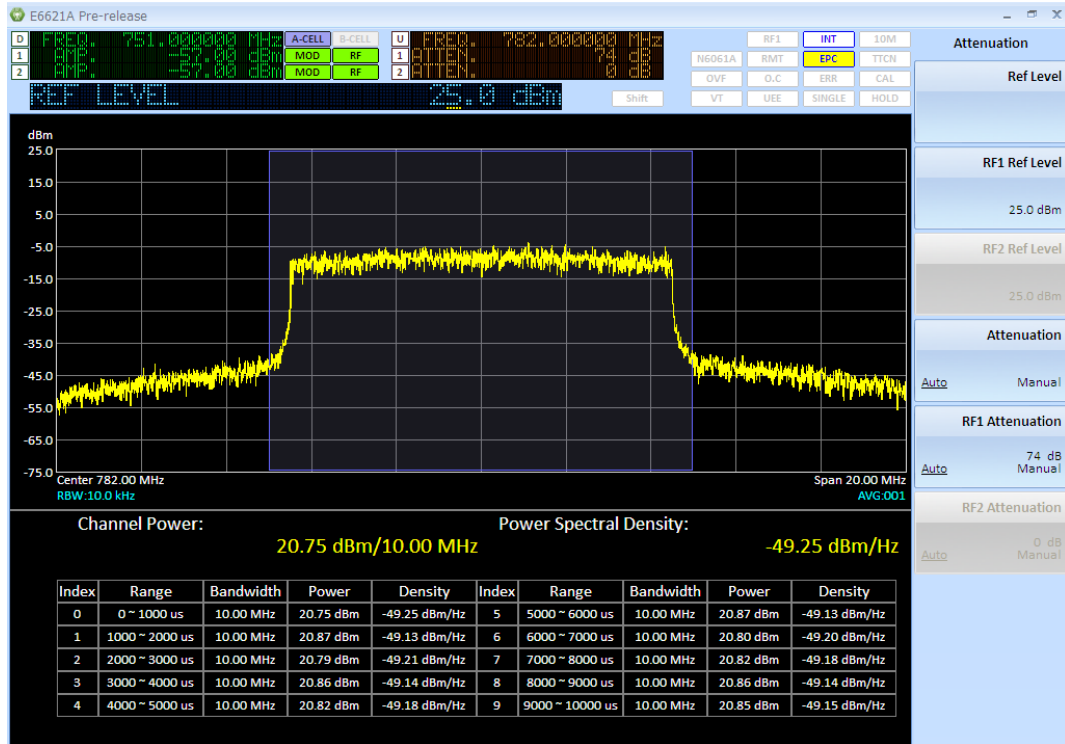

**Figure 6-5: Channel Power measurement**

The Channel Power measurement captures 10 sub-frames as represented by the indices 0-9 in the Figure above. Each of the ten intervals can be edited to a specific start time and duration time for general purposes. For example, you might want to exclude 20 µsec transition periods on the sub-frame index 0 boundaries. You would then edit index 0 by changing the range from 0 – 1000 µsec to 20 – 980 µsec. This is useful in situations where you wish to exclude transient periods from the measurement period interval.

## Channel Power Measurement (TDD Example)

Key Path: **Mode > SA > LTE > Channel Power**

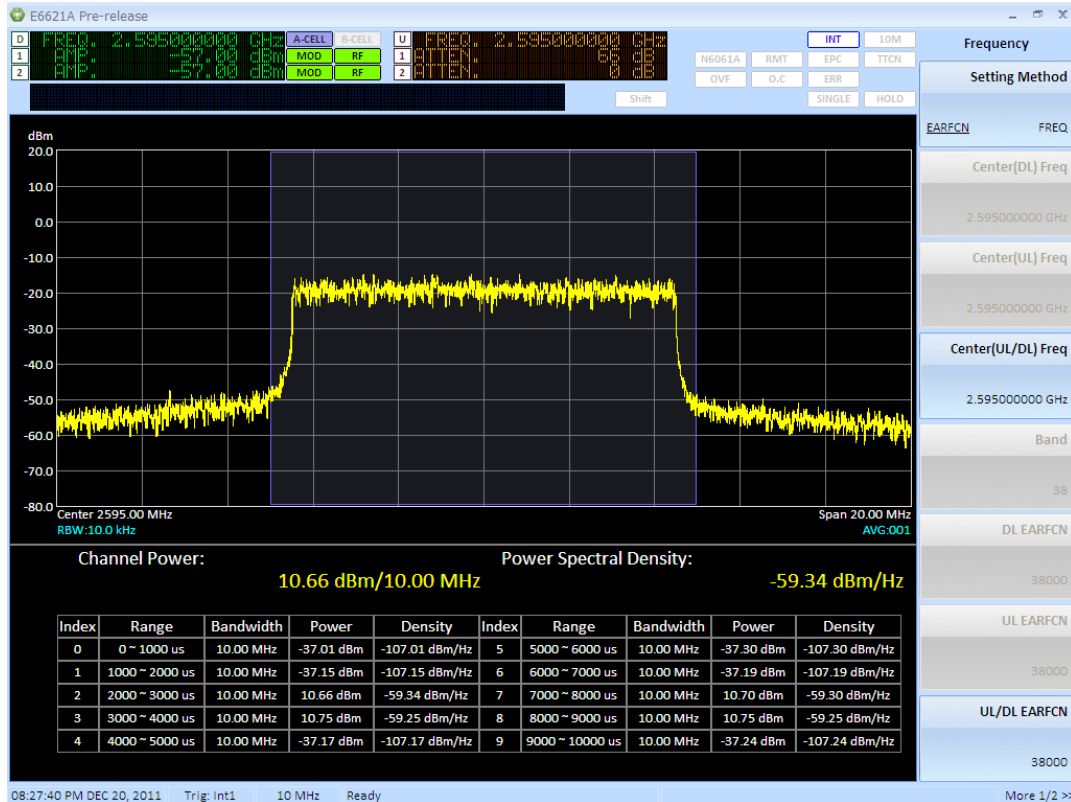

Figure 6-6: Channel Power measurement (TDD Example)

Notice the power levels are only present on subframes 2, 3, 7, and 8. This is because the UE only transmits on those subframes, when using TDD. For this example, the UL-DL configuration selected is 6.

You can graphically display any of the 10 measured subframes by pressing **Meas Setup > Display Interval**. Subframe #2 is displayed in this example.

### Measurement Setup

Select the **Meas Setup** front-panel key to select which subframe power measurement to display. To edit the interval duration, press **Edit Interval**. You must set **Interval** to **On** in order to change any other settings in this menu. Set the Start Time and Duration in  $\mu$ sec. The resolution bandwidth is set by the Measurement BW setting.

## Occupied Bandwidth Measurement (FDD/TDD)

Key Path: **Mode > SA > LTE > Occupied BW**

The Occupied Bandwidth measurements in LTE and Spectrum measurement modes are identical. See "General Purpose Measurements" on page 195 for details.

## Occupied Bandwidth Measurement (TDD Example)

Key Path: **Mode > SA > LTE > Occupied BW**

Below, the OBW measurement using TDD is displayed. For TDD, special care must be taken with regard to the UL-DL configuration in order to be certain you are measuring an uplink subframe. In this example, subframe 2 is measured. Ensure these settings are selected in order to obtain valid measurement results:

1. Set the target subframe = 2 by pressing **Mode Setup > Uplink Config > Target Subframe. 2**,
2. Set the trigger delay = 2 ms by pressing **Func Setup > Trigger > Internal Trigger > Trigger Delay, 2, ms**.

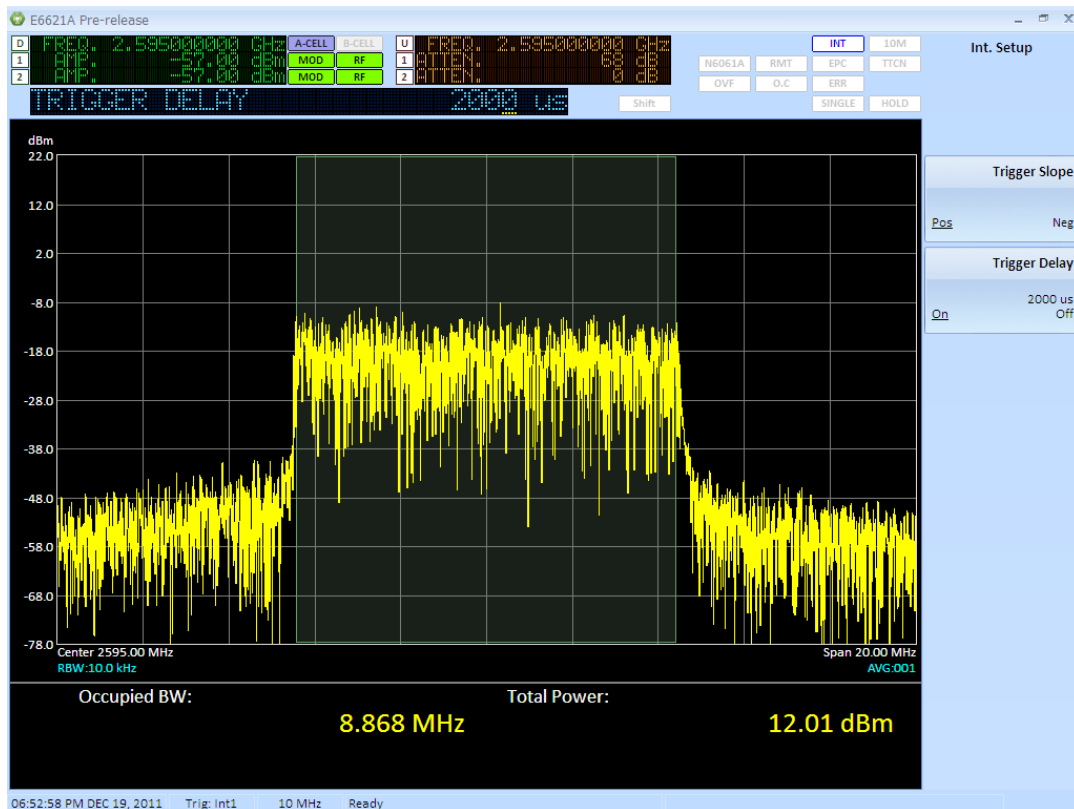
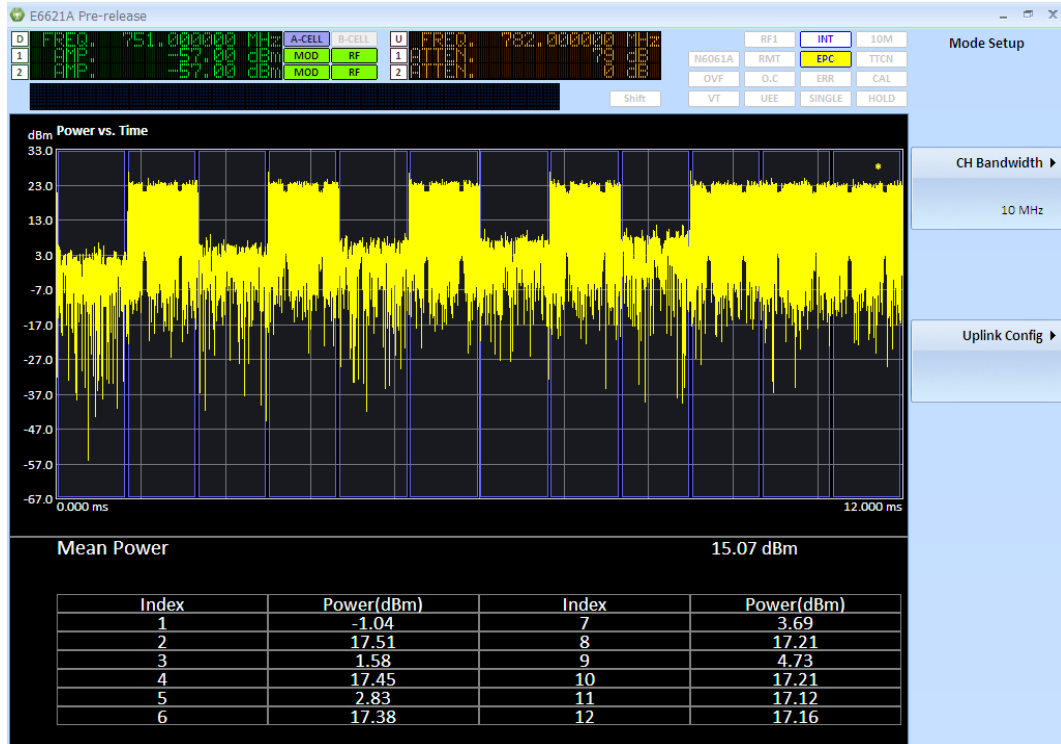

Figure 6-7: Occupied Bandwidth measurement (TDD)

## Power vs. Time (FDD/TDD)

Key Path: **Mode > SA > LTE > Power vs. Time**

**Figure 6-8: Power vs. Time measurement (FDD Example)**

The Power vs. Time measurement can be used to verify that the UE is transmitting at the correct power level on different subframes. For example, if the only allocation is in subframe 0 and 5, there should only be signal power in the 0 ms to 1 ms interval and 5 to 6 ms of the Power Vs. Time trace. Make sure the trigger delay is set appropriately (set to 0ms for most of the time) otherwise it will affect the position of displayed graphical power measurement with respect to the frame boundaries. There are 12 measurement gates available and the sweep time can be controlled and extended to 60 ms. Each measurement gate has control of the gate delay, gate length, and gate delta in order to enable you to modify the measurement period according to your requirements (for example, excluding transition periods on subframe boundaries).

## Power vs. Time (TDD Example)

Key Path: **Mode > SA > LTE > Power vs. Time**

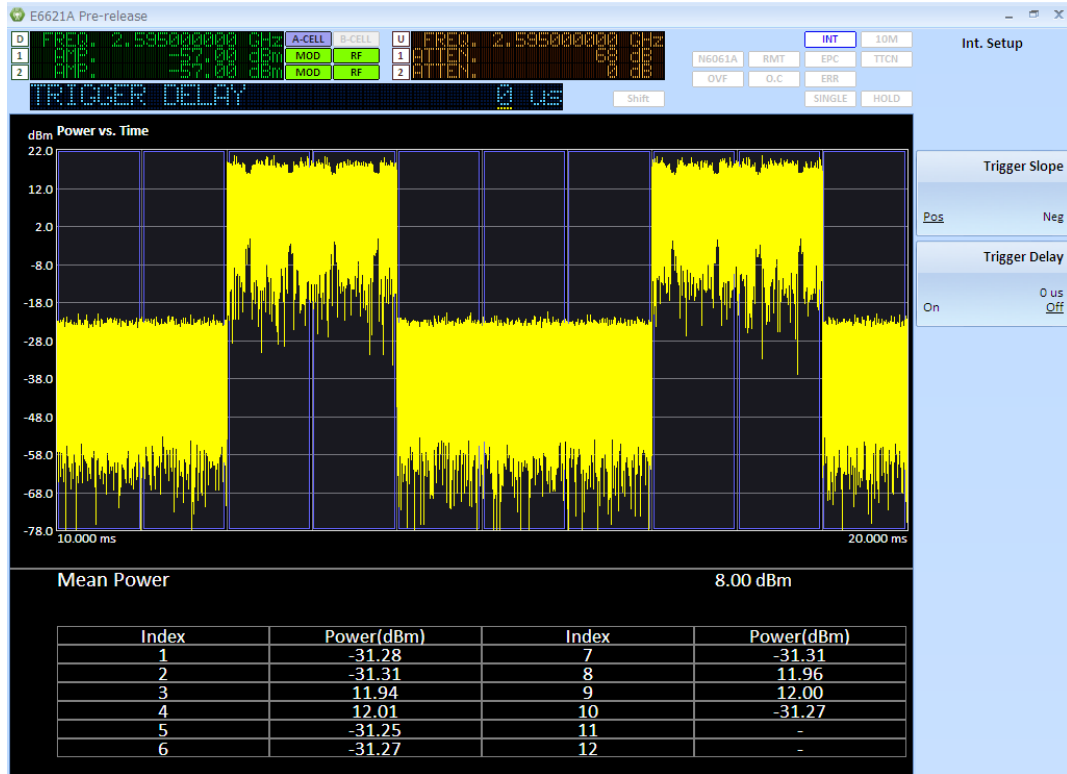

Figure 6-9: Power vs. Time measurement (TDD)

In the figure above, a TDD PvT measurement was taken as example using the Uplink-downlink configuration equal to 6. Notice that the UE is only transmitting on those subframes 2,3,7 and 8 according to the UL-DL TDD configuration.

### Measurement Setup

Set the measurement sweep time by selecting **Func Setup > Sweep > Sweep Time**.

### Measurement Interval Parameters

Define the measurement interval parameters for power averaging, by selecting the **Meas Setup** front-panel key.

**Gate Number** selects the number of measurement intervals.

**Gate Delay** specifies the start of the first measurement interval relative to the trigger event – the 0 ms reference point.

**Gate Length** sets the time duration of all measurement intervals.

**Gate Delta** sets the offset time of the second and subsequent measurement intervals, relative to the start time of the previous measurement interval.

As an example of how these settings are used, if there are three measurement intervals of Gate Length 1 ms, a Gate Delay of 500 us and a Gate Delta of 2 ms, the three measurement intervals are .500 ms to 1.5 ms, 2.5 ms to 3.5 ms and 4.5 ms to 5.5 ms.

## Spectrum Emission Mask (SEM) Measurement (FDD/TDD)

Key Path: **Mode > SA > LTE > Spectrum Emission Mask**

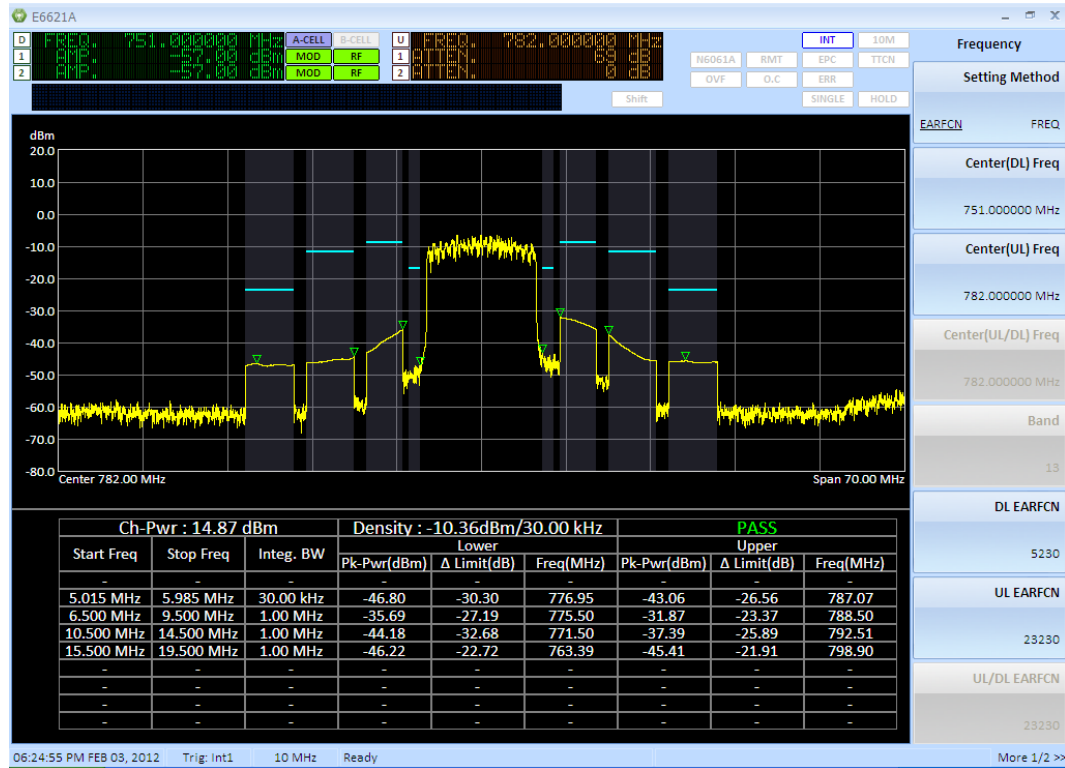

Figure 6-10: SEM measurement (FDD Example)

The SEM measurement considers the Power Spectrum at various frequency offsets from the carrier. Contiguous frequency offsets are grouped into segments which are usually defined as pairs on either side of the carrier, although a segment can be specified to be on one side of the carrier or the other. Segments are then defined in terms of a start and stop offset frequency; an integration BW and whether the measured spectrum power should be tested against an absolute or relative limit value. A set of segments so defined constitutes a mask. You may specify a number of different masks.

The measurement displays a graphic of the spectrum emission mask (showing measured spectrum power and limit values) and a table summarizing the key measured values.

## Spectrum Emission Mask (SEM) Measurement (TDD)

Key Path: **Mode > SA > LTE > Spectrum Emission Mask**

Below, the SEM measurement using TDD is displayed. For TDD, special care must be taken with regard to the UL-DL configuration in order to be certain you are measuring an uplink subframe.

In this example, subframe 2 is measured. Ensure these settings are selected in order to obtain valid measurement results:

1. Set the target subframe = 2 by pressing **Mode Setup > Uplink Config > Target Subframe. 2.**

- Set the trigger delay = 2 ms by pressing **Func Setup > Trigger > Internal Trigger > Trigger Delay, 2, ms.**

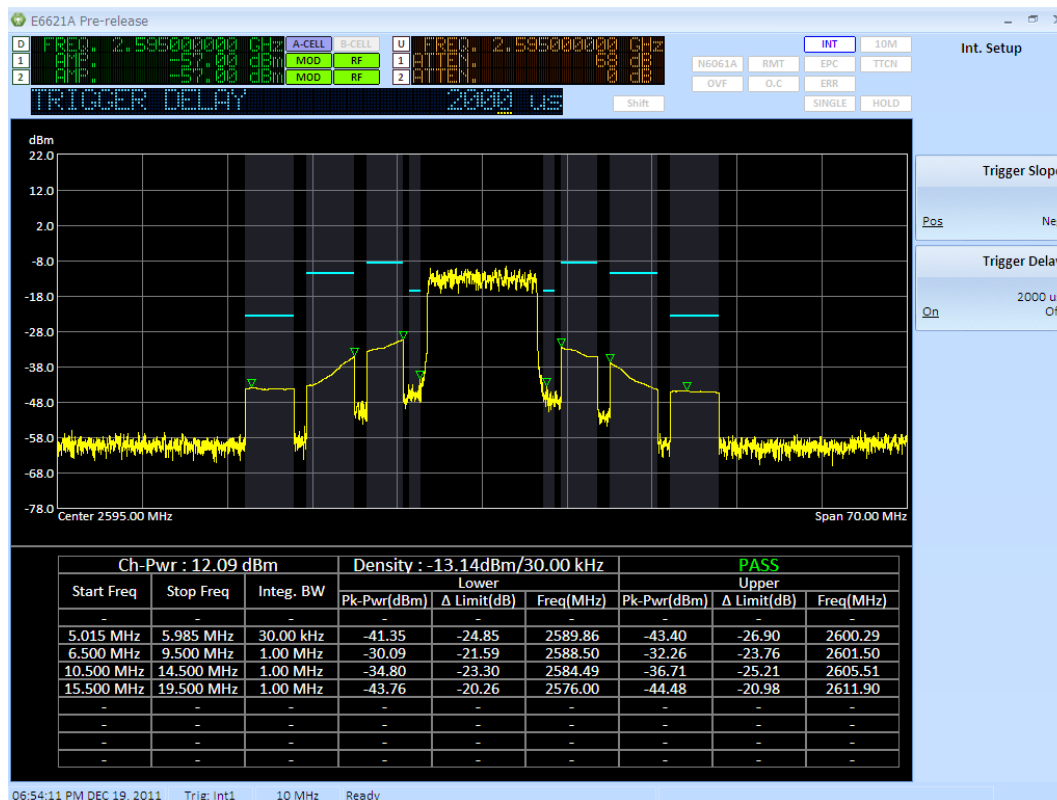

Figure 6-11: SEM measurement (TDD)

## Measurement Setup

The frequency span of the measurement is fixed at 70 MHz. This is the span required for the 20 MHz system bandwidth.

Select the **Meas Setup** front-panel key to access the settings described below.

Use the **Select Mask** menu key to select from ten masks. Masks are initially undefined. A mask can either be defined from scratch by enabling the required number of segments and then editing each segment or use the **Load Default Mask** menu key and edit that mask.

The **Measurement Interval** defines the time interval over which samples are taken. The spectrum is computed using multiple FFT computations from samples in sub-intervals of the measurement interval. The FFT outputs are averaged by frequency bin to yield the spectrum. The sub-intervals used for the FFT computation can be specified to be adjacent or overlapping using the **FFT Overlap** setting. An **FFT Overlap** setting of 0 means sub-intervals are adjacent and not overlapping.

The **Edit Mask** menu key accesses a sub-menu for specifying each segment of the mask. The segment to be edited is selected by pressing the **Segment** menu key and entering the segment index numerically or by using the RPG or the Up / Down arrows. A segment's state is toggled by pressing the **Segment** menu key.

Segment 0, if enabled, is used to define the carrier power spectrum. For this reason the **Start Freq** is fixed at 0 Hz. For all other segments both the **Start Freq** and the **Stop Freq** of the segment can be specified. Segments can be specified to overlap.

The **Segment Side** setting specifies whether the segment is a positive and negative frequency pair or just one-sided. The **Integration BW** of each segment can be specified independently.

Having specified a segment, it is necessary to define what type of limit that segment should be tested against. This is done through the **Fail** menu. The default limit type is Absolute as this is the type of limit specified by the LTE standards, but a limit may be specified to be Relative to the carrier or a combination of Relative and / or Absolute limits. The Absolute and Relative limits are specified separately through the **Absolute Start Power / Absolute Stop Power** and **Relative Start Power / Relative Stop Power** settings. Provision of Start and Stop Power pairs allow limits to be set as a linear function of frequency, if required.

## Adjacent Channel Leakage Ratio (ACLR) Measurement (FDD/TDD)

Key Path: **Mode > SA > LTE > ACLR**

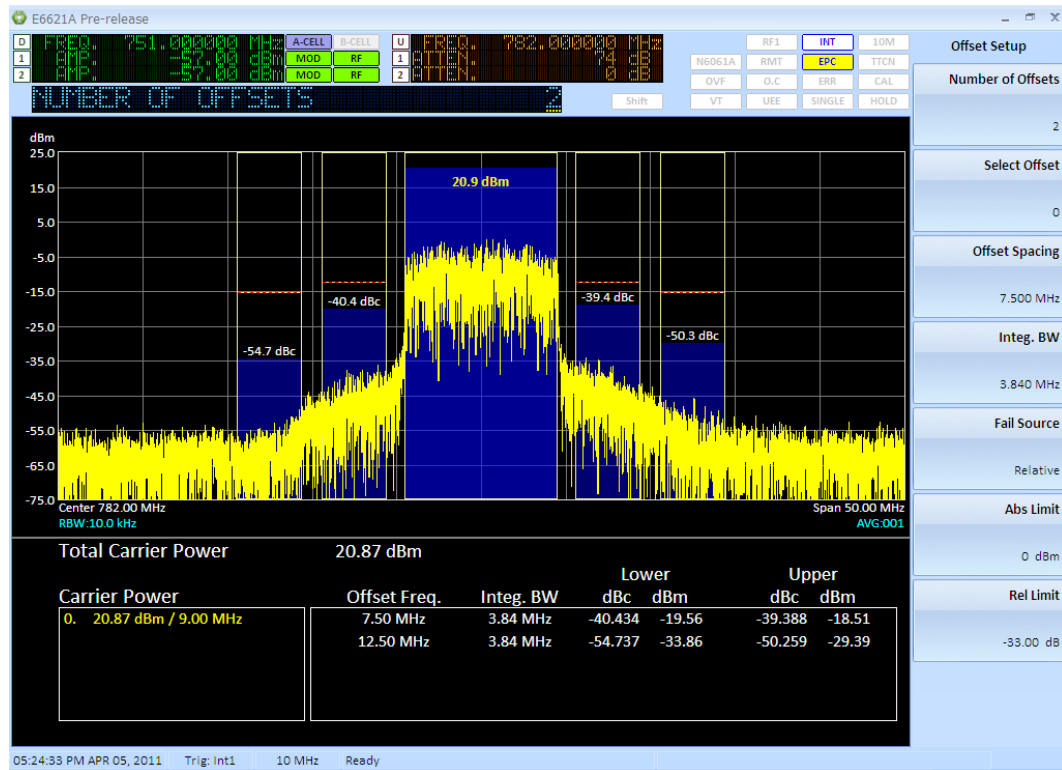

Figure 6-12: ACLR measurement

The ACLR measurement determines the ratio of Channel Power to power leaked into adjacent channels. The adjacent channels can be either E-UTRA channels or UTRA channels. The standards require that both are measured.

The measurement displays a graphic of the power spectrum of the signal with histograms representing channel powers superimposed. The key measurement results are summarized in a table.

## Adjacent Channel Leakage Ratio (ACLR) Measurement (TDD example)

For TDD, special care must be taken with regard to the UL-DL configuration in order to be certain you are measuring an uplink subframe. For example, to measure ACLR of subframe 2 ensure these settings are selected in order to obtain valid measurement results:

1. Set the target subframe = 2 by pressing **Mode Setup > Uplink Config > Target Subframe. 2.**

2. Set the trigger delay = 2 ms by pressing **Func Setup > Trigger > Internal Trigger > Trigger Delay, 2, ms.**

### Measurement Setup

The frequency span of the measurement is fixed for a given system bandwidth.

Access the **Carrier Setup** menu, by selecting the **Meas Setup** front-panel key.

One or two carriers can be specified using the **Number of Carriers** setting. If two carriers are specified, either one can be selected as the **Reference Carrier** for the measurement. The carriers are specified in terms of a **Carrier Spacing** from the center frequency and an **Integration Bandwidth**. These parameters can be set for both carriers by first setting **Select Carrier** to the index of the carrier to be modified.

Access the **Offset Setup** menu by selecting the **Meas Setup** front-panel key.

Up to five offset pairs can be enabled using the **Number of Offsets** setting. Offset pairs are located symmetrically about the center frequency. An offset pair must be selected using the **Select Offset** setting in order to modify it. The offsets are specified in terms of an **Offset Spacing** from the center frequency and an **Integration Bandwidth**. Limit testing is specified separately for each offset pair using the **Fail Source** setting. The limit testing may be **Absolute** (where the absolute power in the integration BW for the offset is compared to an absolute limit value), **Relative** (where the power ratio of Offset Power to Channel Power is compared to a relative limit value) or **None**. Repeated key presses of the **Fail Source** menu key cycles through the limit testing options. Absolute Limit and Relative Limit values may be set for each offset pair.

### Making Measurements Requiring Demodulation

The general settings described above together with the settings described below are required for making measurements requiring demodulation. The following description assumes that the frequency, reference level, and system bandwidth have been correctly set. It also assumes that the trigger source is Internal and that the trigger delay is 0ms.

#### Auto Config

Key Path: **Mode > SA > LTE > Mode Setup**

This setting enables you to make UE uplink measurements easily when a call is in progress. The measurement settings shown below are automatically configured, without having to select them manually.

There are some important functional details that must be kept in mind when using this feature:

- When SA:LTE:AUTOconfig = On all the parameters listed in the tables below are populated based on the setting of those parameters in BSE Mode.
  - This setting is only available when you are making measurements on a call.
  - Parameter settings are not configurable by remote command when SA:LTE:AUTOconfig = On.
- When SA:LTE:AUTOconfig = Off all the parameters can be overwritten to different values if desired.
  - This setting is used, for example, in a non-call processing test mode setup up in which you know the parameters of the UL transmission and wish to capture the expected signal.
- The default setting for SA:LTE:AUTOconfig is On.

<b>NOTE</b>	When the UE is in test mode, you must configure the measurement settings manually.
-------------	--

## PXT Settings

When **Mode > SA > LTE > Mode Setup > AutoConfig** is set to **On**, the settings shown in the table below are automatically configured to those currently set in the PXT. (There must be a call in progress.)

Setting	Menu Key Name	Key Path
Channel Bandwidth	CH Bandwidth	<b>Mode &gt; SA &gt; Mode Setup</b>
Cell ID	Cell ID	<b>Mode &gt; SA &gt; Mode Setup &gt; Uplink Config</b>
PUSCH	RB Start	<b>Mode &gt; SA &gt; Mode Setup &gt; Uplink Config &gt; PUSCH</b>
PUSCH	RB Size	<b>Mode &gt; SA &gt; Mode Setup &gt; Uplink Config &gt; PUSCH</b>
PUSCH	I_MCS	<b>Mode &gt; SA &gt; Mode Setup &gt; Uplink Config &gt; PUSCH</b>
UL Config, page 2	nRNTI (SA)	<b>Mode &gt; SA &gt; LTE &gt; Mode Setup &gt; UL Config &gt; More</b>
PUSCH	BetaOffset-CQI-Index	<b>Mode &gt; SA &gt; LTE &gt; Mode Setup &gt; UL Config &gt; PUSCH</b>
PUSCH	BetaOffset-RI-Index	<b>Mode &gt; SA &gt; LTE &gt; Mode Setup &gt; UL Config &gt; PUSCH</b>
PUCCH	nCS-AN (N1CS)	<b>Mode &gt; SA &gt; LTE &gt; Mode Setup &gt; UL Config &gt; PUCCH</b>
PUCCH	nRB-CQI (N2RB)	<b>Mode &gt; SA &gt; LTE &gt; Mode Setup &gt; UL Config &gt; PUCCH</b>
PUCCH	Delta PUCCH Shift	<b>Mode &gt; SA &gt; LTE &gt; Mode Setup &gt; UL Config &gt; PUCCH</b>
PUCCH	N1PUCCH	<b>Mode &gt; SA &gt; LTE &gt; Mode Setup &gt; UL Config</b>
Sounding-RS	Cyclic Shift SRS (n_cs_SRS)	<b>Mode &gt; SA &gt; LTE &gt; Mode Setup &gt; UL Config &gt; Sounding RS</b>
Sounding-RS	SRS Band Config (C_SRB)*	<b>Mode &gt; SA &gt; LTE &gt; Mode Setup &gt; UL Config &gt; Sounding RS</b>
Sounding-RS	SRS Band (B_SRS)*	<b>Mode &gt; SA &gt; LTE &gt; Mode Setup &gt; UL Config &gt; Sounding RS</b>
Sounding-RS	Transmission Comb. (k_TC)*	<b>Mode &gt; SA &gt; LTE &gt; Mode Setup &gt; UL Config &gt; Sounding RS</b>
Sounding-RS	SRS Hopping Bandwidth*	<b>Mode &gt; SA &gt; LTE &gt; Mode Setup &gt; UL Config &gt; Sounding RS</b>
Sounding-RS	FreqDomainPosition (n_rrc)	<b>Mode &gt; SA &gt; LTE &gt; Mode Setup &gt; UL Config &gt; Sounding RS</b>
TDD UL DL configuration	UL – DL Configuration	<b>Mode &gt; SA &gt; LTE &gt; Mode Setup &gt; More &gt; RRC Settings More &gt; More &gt; SIB1</b>
TDD Special Subframe Configuration	Special Subframe Configuration	<b>BSE &gt; Mode Setup &gt; More &gt; RRC Settings More &gt; More &gt; SIB1</b>

\*This parameter is also one that can be accessed via the scenario file.

## Scenario File Settings

When **Mode > SA > LTE > Mode Setup > AutoConfig** is set to **On**, the settings shown in the table below are automatically set to those same values determined by the currently loaded scenario file. (There must be a call in progress.)

Setting	Message Editor Parameter	Message
Sounding RS	SRS Applying Flag	SIB2 – if soundingRS-UL_ConfigCommon = release = Off, otherwise On
Ref Signal	Sequence Hopping	SIB2->groupHoppingEnabled
Ref Signal	Group Hopping	SIB2->SequenceHoppingEnabled
Ref Signal	Group Assign PUSCH	SIB2->groupAssignmentPUSCH
Ref Signal	nDMRS(1)	SIB2->cyclicShift
PUCCH	nCS-AN	SIB2->nCS-AN
PUCCH	nRB-CQI	SIB2->nRB-CQI
PUCCH	Delta PUCCH Shift	SIB2->deltaPUCCHShift
PUSCH	BetaOffsetCQIIndex	RRC Conn Setup->betaOffset-CQI-Index
PUSCH	BetaOffset-RI-Index	RRC Conn Setup->betaOffset-CQI-Index
PUSCH	BetaOffset-AckIndex	RRC Conn Setup->betaOffset-CQI-Index
PUSCH	UE Category	Emulator Mode->UE Category
Sounding RS	Cyclic Shift SRS	RRC Conn Setup->cyclicShift
Sounding RS	SRS Band Config*	SIB2->srs-BandwidthConfig
Sounding RS	SRS Band*	RRC Conn Setup->srs Bandwidth
Sounding RS	Transmission Comb*	RRC Conn Setup->TransmissionComb
Sounding RS	SRS Hopping Bandwidth*	RRC Conn Setup->srs-HoppingBandwidth
Sounding RS	Freq Domain Position	RRC Conn Setup->freqDomainPosition
Sounding RS	SRS Config Index	RRC Conn Setup->srsConfigIndex

\*This parameter is also one that can be accessed via the front-panel.

## Uplink Configuration Settings

Access the uplink configuration settings by selecting the **Mode Setup > UL Config**. These settings must match those of the applied signal in order to synchronize, demodulate, and measure correctly. Therefore it is recommended that you set **Mode Setup > Auto Config = On**. Refer to Auto Config for more information.

## General Settings

**Frame Structure** (TDD only) enables you to define the following parameters:

- **UL-DL Config. Index** - determines which subframes are UL and DL, respectively

- **Special Subframe Config. Index** - determines how special subframes (which contain both DL and UL) are composed as in how many symbols are used for DL and how many for UL.

<b>NOTE</b>	<b>These settings, available under Frame Structure (TDD) are grayed out when SA &gt; Mode Setup &gt; Auto-Config = On.</b>
-------------	--

**Cell ID** sets the physical (PHY) layer **Cell ID**. This PHY-layer **Cell ID** determines the **Cell ID** Group and **Cell ID** Sector. There are 168 possible **Cell ID** groups and 3 possible **Cell ID** sectors; therefore, there are  $3 * 168 = 504$  possible PHY-layer **Cell IDs**.

The **Meas Interval Start Subframe** is the first subframe you wish to include in the measurement interval.

The **Meas Interval Stop Subframe** is the last subframe you wish to include in the measurement interval.

The **nRNTI** (Radio Network Temporary Identifier) setting is used by the PHY scrambling algorithms.

The **IQ Inverse** setting enables you to measure an inverted spectrum.

The **Target Subframe** setting provides the mechanism for selecting the subframe to measure. **Target Subframe** selection assumes that the trigger occurs at the frame boundary.

### PUSCH Settings

The same Resource Block (RB) allocation is applied to both slots in a subframe. The **RB Start** setting and **RB Size** setting specify the index of the first RB and the number of RBs in the allocation.

The **I\_MCS** (Modulation and Coding Scheme Index) specify the coding scheme of the allocation. For the measurements to synchronize and demodulate correctly, it is only necessary that the modulation format implied by this setting matches the modulation format of the signal. So, for a QPSK signal, the range of **I\_MCS** is 0 and 10; 11 to 20 for a 16 QAM signal.

The settings **CQI Bit Length**, **RI Bit Length**, and **HARQ Bit Length** refer to the number of bits allocated for Channel Quality Indication, Rank Indication, and HARQ ACK.

The settings **BetaOffset-CQI-Index**, **BetaOffset-RI-Index**, and **BetaOffset-Ack-Index** are the layer 3 indices for the PHY parameters  $\beta_{offset}^{CQI}$ ,  $\beta_{offset}^{RI}$ , and  $\beta_{offset}^{HARQ-ACK}$ . Refer to TS 3GPP 36.331, 6.3.2

(PUSCH-Config) and TS 3GPP 36.213, 8.6.3 for further details. This group of settings, together with **RV Index** and the redundancy version, are used by the Decoding Information measurement.

The **PUSCH Hopping** menu key accesses the PUSCH Hopping menu. Refer to TS 3GPP 36.213, 8.4 for a description of the **PUSCH Hopping Type**, **Hopping Mode**, **PUSCH Hopping Offset** ( $N_{RB}^{HO}$ ), **N\_sb** (number of subbands), **Current\_Tx\_NB** and **Hopping Flag**. The Hopping Flag setting refers to the information content in the hopping bits. This information determines the allocation to be used in type-1 hopping (see table TS 3GPP 36.213, table 8.4-2). Please note that PUSCH Hopping is not supported in BSE call processing mode; therefore, all the above settings for PUSCH Hopping are relevant only for non-signalling testing in SA mode.

### Reference Signal Settings

The **Sequence Hopping**, **Group Hopping**, **GroupAssignment PUSCH** ( $\Delta_{ss}$ ), **nDMRS(1)** and **nDMRS(2)** settings define the reference signal. These settings must match the applied signal in order for the demodulation measurements to synchronize. Refer to TS 3GPP 36.211, 5.5 for a description of these parameters.

## PUCCH Settings

**NOTE**

When you set **Mode > SA > LTE > Mode Setup > Auto Config** to On, the settings discussed below are configured automatically..

**nCS-AN** is the layer 3 name for the PHY setting  $N_{cs}$ . **nRB-CQI** is the layer 3 name for the PHY setting  $N_{RB}$ . **Delta PUCCH Shift CQI** is the layer 3 name for the PHY setting  $\Delta_{shift}^{PUCCH}$ . Refer to TS 3GPP 36.211, 5.4 for further information on these settings. These settings must match the applied signal in order for the demodulation measurements to synchronize.

**N1PUCCH-AN** is the layer 3 name for the PHY setting  $N_{PUCCH}$ . It is used in the determination of PHY setting  $n_{PUCCH}$ . **CQI-PUCCH ResourceIndex** is the layer 3 name for the PHY setting  $n_{PUCCH}$ . **PUCCH CQI Length** specifies the number of bits allocated to CQI Reporting on PUCCH. Refer to TS 3GPP 36.211, 7.2 for further information on these settings. This group of settings is used by the Decoding Information measurement.

## Sounding RS Settings

**Cyclic Shift SRS** is the layer 3 name for the PHY setting  $n_{SRS}^{cs}$ . Refer to TS 3GPP 36.211, 5.5.3.1 for further information.

**SRS Band Config** is the layer 3 name for the PHY setting  $C_{SRS}$ . **SRS Band (B\_SRS)** is the layer 3 name for the PHY setting  $B_{SRS}$ . **Transmission Comb** is the layer 3 name for the PHY setting  $k_{TC}$ . **SRS Hopping Bandwidth** is the layer 3 name for the PHY setting  $b_{hop}$ . **Freq Domain Position** is the layer 3 name for the PHY setting  $n_{rc}$ . These settings determine the SRS allocation. Refer to TS 3GPP 36.211, 5.5.3.2 for further information.

**SRS Config Index** is the layer 3 name for the PHY setting  $I_{SRS}$ . This setting determines the SRS periodicity. Refer to TS 3GPP 36.211, 8.2 for further information.

The setting **System Frame Number** is the PHY parameter  $n_f$  in 36.211, 5.5.3.2.

The setting **SRS Flag** indicates to the measurement that there is an SRS in the PUSCH or PUCCH.

## PRACH Settings

The **PRACH ConfigIndex** parameter defines the preamble format and the frames / subframes that can be used for PRACH transmissions. The **Search Subframe** setting must match one of the subframes allowed by the **PRACH ConfigIndex**. **PRACH-FreqOffset** is the layer 3 name for the PHY parameter  $n_{PRBoffset}^{RA}$  and indicates the resource block offset to be used for transmission. Refer to TS 3GPP 36.211, 5.7.1 for a description of these parameters.

The settings **Root Sequence Index**, **High Speed Flag** and **ZeroCorrelation ZoneConfig** specify the Zadoff-Chu sequence used by the PRACH. **ZeroCorrelation ZoneConfig** is the layer 3 name for the PHY parameter  $N_{cs}$  Config. Refer to TS 3GPP 36.211, 5.7.2 for a description of these parameters.

The setting **Number of RA Preambles** is the parameter 'numberOfRA-Preambles' in 36.321, 5.1. **Number of RA Preambles** sets the total available number of RA preambles in the cell, and the measurement algorithm will search RA preambles only within this boundary.

Please note that PRACH measurements are not supported dynamically with BSE mode call processing in this release. Therefore the PRACH settings are targeted for non call processing signal generator measurements.

## Modulation Quality Summary

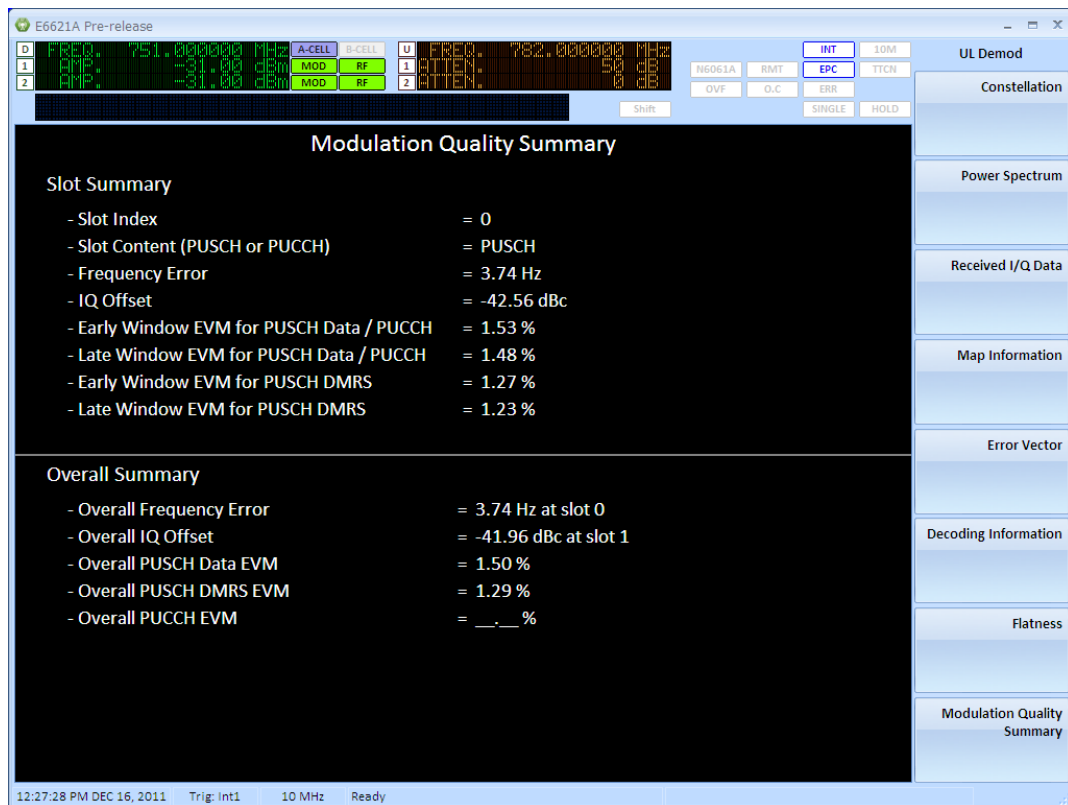

Figure 6-13: Modulation Quality Summary

### Key Path: Mode > SA > LTE > Meas > UL Demodulation

The modulation quality summary provides you with the information you need to comply with 3GPP Test Specification (TS) 36.521.1 requirements. Frequency error, IQ Offset, and EVM are calculated for each slot and the overall summary is displayed in the lower section of the window, as shown in the figure above. All calculations in this summary are defined by the 3GPP TS 36.521.1. Each measurement is listed below with the specific section of this specification where the calculation is defined.

Slot Frequency Error and IQ Offset are calculated according to 3GPP TS 36.521-1, section E.3.1.

The overall frequency error is the largest absolute value of frequency error determined over all slots in the measurement interval. (Refer to 3GPP TS 36.521-1, section 6.5.1.5.)

The overall IQ Offset value is the least negative value of IQ offset determined over all slots in the measurement interval. (Refer to 3GPP TS 36.521-1, section 6.5.2.2.5.)

To display the measurements for a particular slot press **Meas Setup -> Modulation Quality Summary Slot Index**. You can set this to any slot in the settable measurement period range (from Start to Stop subframe).

For each slot in the measurement interval, you also find calculations for early window, center window and late window DMRS EVM and Data EVM in the case of PUSCH and PUCCH. The Fast-Fourier Transform (FFT) calculations for these values are made as defined in 3GPP TS 36.521-1, section E.3.2. Post FFT equalization is performed as defined in 3GPP TS 36.521-1, section E.3.3.

## Agilent PXT Wireless Communications Test Set User's Guide

For each slot in the measurement interval, the early window EVM and late window EVM values are calculated as defined by the 3GPP TS 3GPP 36.521-1. Each measurement is defined in detail in the section of this specification as shown below:

### Early Window and Late Window EVM Calculations

Measurement Calculation	Compliance with 3GPP 36.521-1, section:
PUSCH Data EVM	E.4.1
PUSCH DMRS EVM	E.4.6
PUCCH EVM	E.5.9.1

### Overall EVM Results for PUSCH and PUCCH

Measurement Calculation	Compliance with 3GPP 36.521-1, section:
PUSCH Data EVM	E.4.6.1 (1 <sup>st</sup> average only – not E.4.6.2)
PUCCH EVM	E.5.9.2

## Constellation Measurement

Key Path: **Mode > SA > LTE > UL Demodulation > Constellation**

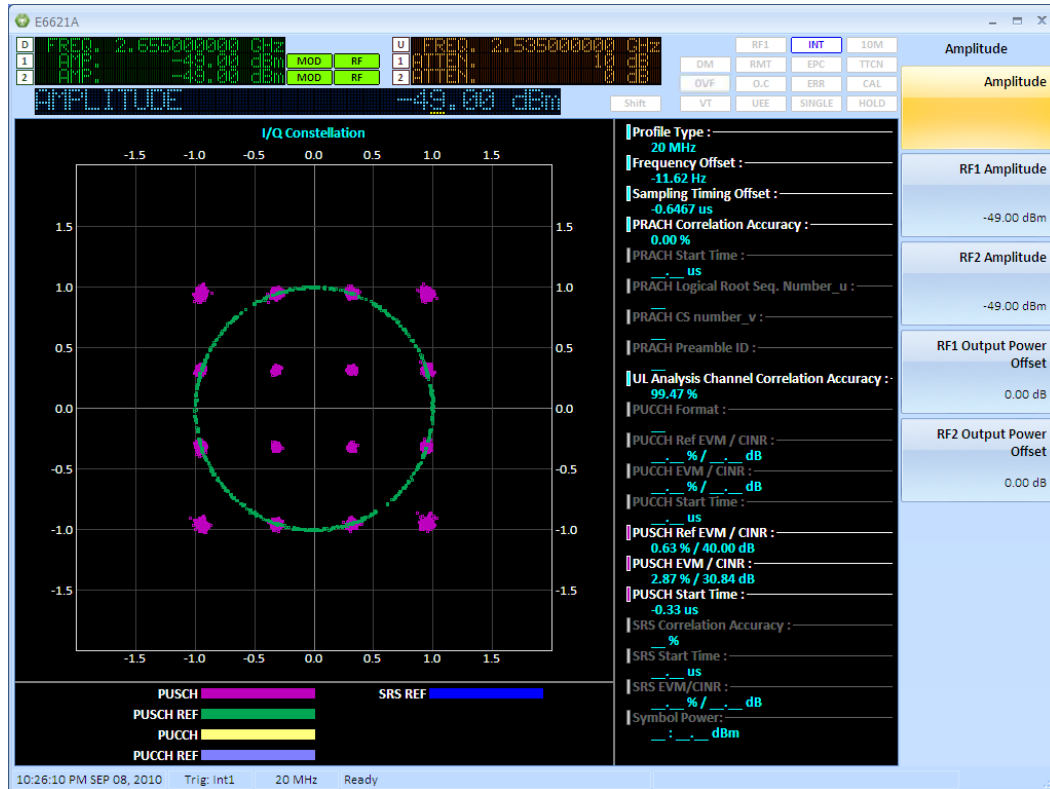

Figure 6-14: Constellation measurement

Use this measurement to view the constellation diagram for PUSCH and PUCCH reference signals, and data. Numeric results for PRACH, PUCCH, PUSCH and SRS are also presented. These numeric results include frequency error and symbol power, correlation accuracy and start time for the channel type detected, parameter information for PRACH and PUCCH and EVM / CINR for PUCCH, PUSCH and SRS.

The Constellation graphic displays the demodulated symbols (data and reference) as points in the IQ plane. In terms of the uplink receiver chain, reference symbols are taken directly from the FFT output but data symbols are taken from the iDFT output. Demodulated symbols for PUSCH and PUCCH channel types and Sounding Reference Signals (SRS) can be independently selected and displayed.

### Measurement Setup

Access the following settings by selecting the **Meas Setup** front-panel key.

The **Scale** setting adjusts the scale per division on both the I and Q axes. The graphic has a fixed number of 8 divisions on each axis.

The menu key **Channel Manager** leads to a menu where the uplink channels and signals can be selected for display.

The menu key **Constellation Subframe Select** enables you to select for which subframe you wish to perform and display the measurement. For example, in TDD mode, you would select subframe #2.

## Power Spectrum Measurement

Key Path: **Mode > SA > LTE > UL Demodulation > Power Spectrum**

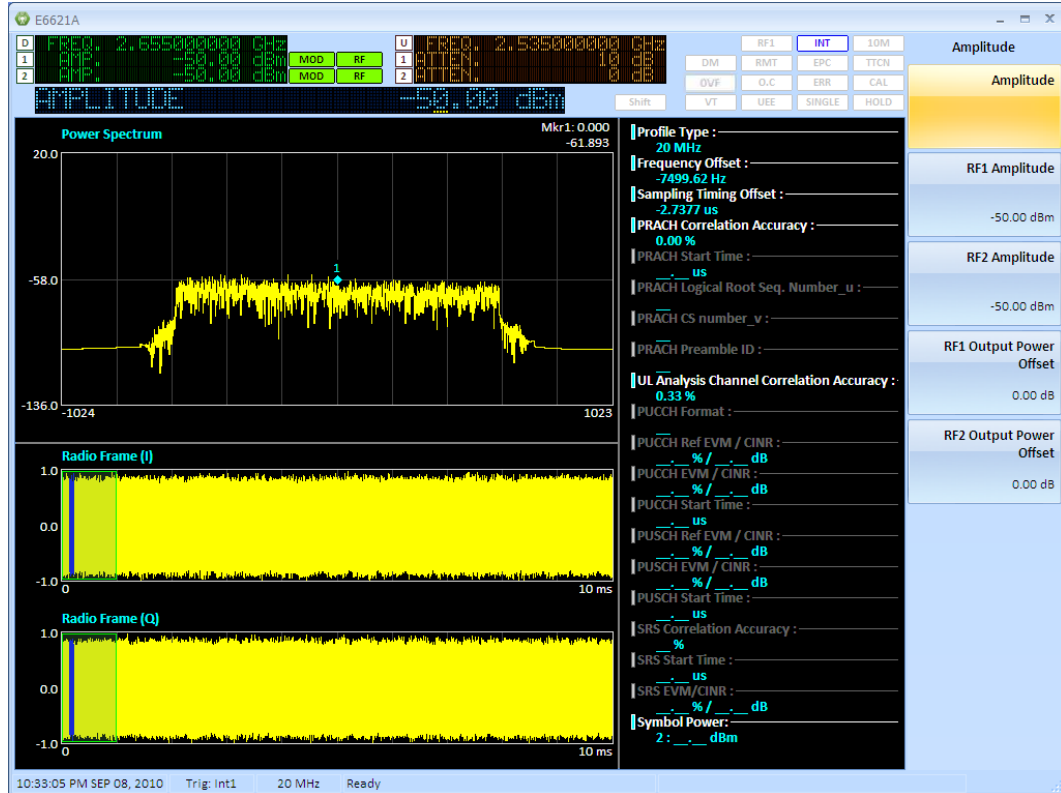

Figure 6-15: Power Spectrum measurement

This measurement displays a frequency domain graphic of the subcarrier powers for a selected symbol, and time domain graphics of the IQ signal over a radio frame. Additionally, the numeric results presented by the Constellation measurement are also presented here.

The measurement can be used to measure the power of individual resource elements in the uplink allocation.

### Measurement Setup

#### Uplink Config

The green outlined box on the IQ time domain (Figure 6-10: Power Spectrum measurement), above) indicates the subframe being measured. Use the **Target Subframe** setting in the **Uplink Config** menu to select the required subframe for this measurement.

Access the following settings by selecting the **Meas Setup** front-panel key.

The **Symbol** setting is the symbol index within the selected subframe. The selected symbol is indicated on the IQ time domain screen by a blue outlined box.

The frequency domain graphic shows the subcarrier powers for the selected symbol. The **Subcarrier** setting is used to move the marker on the frequency domain graphic. The marker result, power in dBm, is displayed in the top right-hand corner of the frequency domain graphic. This is the power of the resource element selected by symbol and subcarrier.

The **Power Spectrum Subframe Select** setting enables you to select which subframe in the radio frame to make the measurements. For example, in TDD mode, you would select subframe #2.

## Received IQ Data Measurement

Key Path: **Mode > SA > LTE > UL Demodulation > Received I/Q Data**

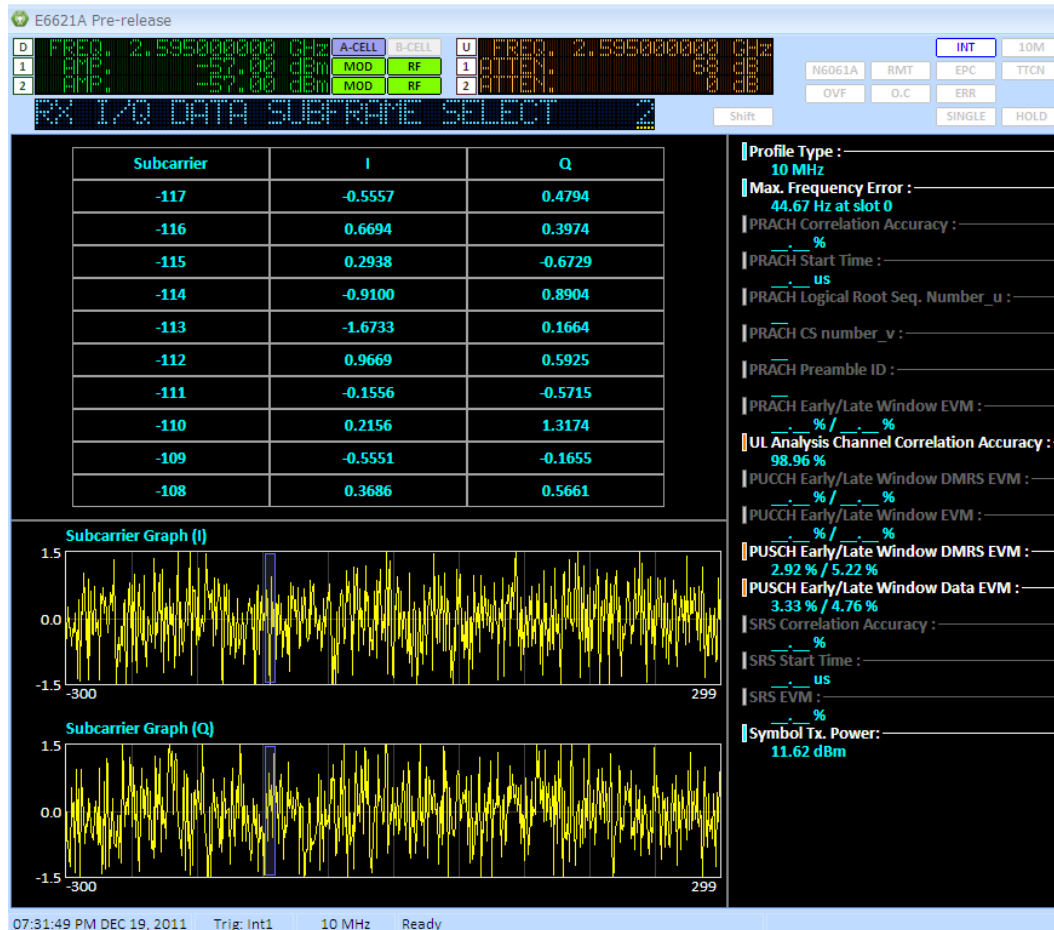

Figure 6-16: Received IQ Data measurement

Use this measurement to see resource element IQ component magnitudes in tabular and graphic form. For a user selectable symbol, this measurement displays the subcarrier IQ component magnitudes across subcarriers. The same numeric results presented in the constellation measurement are also presented here.

### Measurement Setup

Access the following settings by selecting the **Meas Setup** front-panel key.

Use the **Scale** setting to set the scale per division on the vertical axes of the I and Q graphics. The units are linear.

The **Symbol** setting is the symbol index within the selected subframe. Use the **Target Subframe** setting in the Uplink Config menu to select the required subframe for this measurement.

The blue outlined box overlaying the I and Q graphics indicates the ten subcarriers listed in the table. Use the **Subcarrier** setting to set the index of the first subcarrier in the table.

The **Power Spectrum Subframe Select** setting enables you to select which subframe in the radio frame to make the measurements. For example, in TDD mode, you would select subframe #2.

## Map Information Measurement

Key Path: **Mode > SA > LTE > UL Demodulation > Map Information**

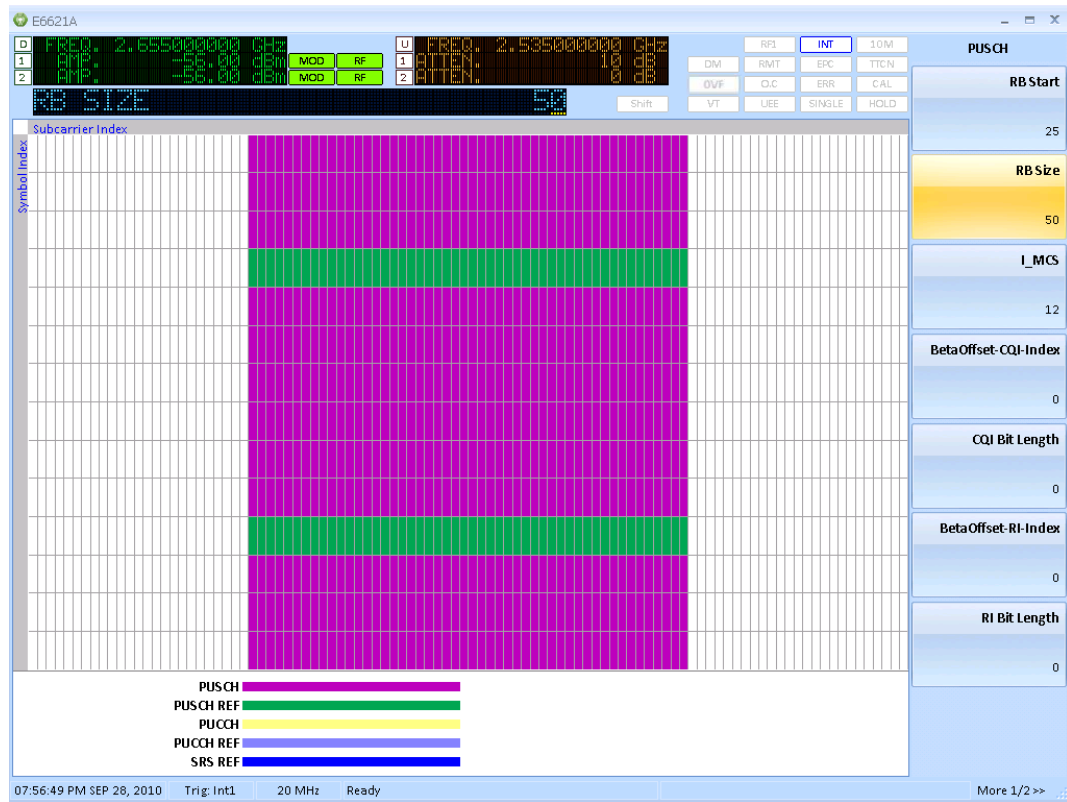

Figure 6-17: Map Information measurement

The Map Information measurement is a graphical display of the physical channels and signals in the measured subframe. Use this measurement to see the resource grid indicating the allocations for PUCCH, PUSCH and SRS.

### Measurement Setup

#### Uplink Config

Use the **Target Subframe** setting in the **Uplink Config** menu to select the required subframe for this measurement.

Access the following settings by selecting the **Meas Setup** front-panel key.

The **X-Y Axis** setting allows the graphic to be displayed with either symbols or subcarriers along the horizontal axis. The **Channel Table** setting turns the legend at the bottom of the graphic on or off.

## Error Vector Measurement

Key Path: **Mode > SA > LTE > UL Demodulation > Error Vector**

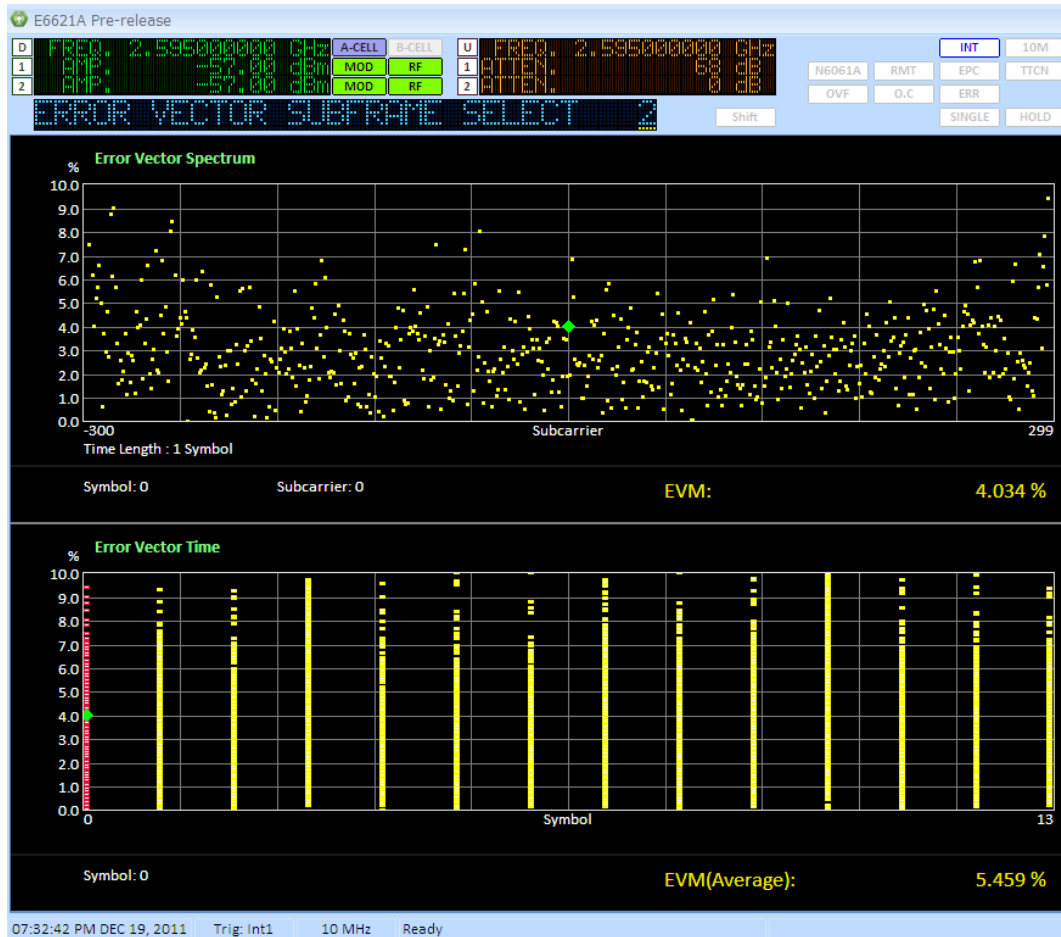

**Figure 6-18: Error Vector Spectrum measurement**

The Error Vector measurement presents the EVM results in two graphics. The Error Vector Spectrum shows the EVM result of each subcarrier for the selected symbol – the horizontal axis is subcarrier index. The Error Vector Time graphic has symbol index as the horizontal axis and displays the EVM value of all subcarriers for a symbol as a stack of points. So the Error Vector Time graphic is a summary view of all resource element EVM values; and the Error Vector Spectrum graphic is a detailed view where it is possible to observe the EVM value of a particular resource element.

### Measurement Setup

Access the following settings by selecting the **Meas Setup** front-panel key.

The upper **Scale** setting scales the Error Vector Spectrum graphic. The lower **Scale** setting scales the Error Vector Time graphic.

The **Symbol** setting selects the symbol index within the measured subframe. Use the **Target Subframe** setting in the **Uplink Config** menu to select the required subframe for this measurement. The selected symbol moves the marker on the Error Vector Time display. The marker value, displayed in the bottom right-hand corner of the Error Vector Time graphic, is the average EVM for all subcarriers on the selected symbol. The selected symbol also determines the symbol used for the Error Vector Spectrum display.

The **Subcarrier** setting moves the marker in the Error Vector Spectrum graphic. The marker value, displayed in the bottom right-hand corner of the Error Vector Spectrum graphic, is then the EVM value for the resource element indexed by the **Symbol** and **Subcarrier** settings.

The **Error Vector Subframe Select** setting enables you to select which subframe in the radio frame to make the measurements. For example, in TDD mode, you would select subframe #2.

## Decoding Information Measurement

Key Path: **Mode > SA > LTE > UL Demodulation > Decoding Information**

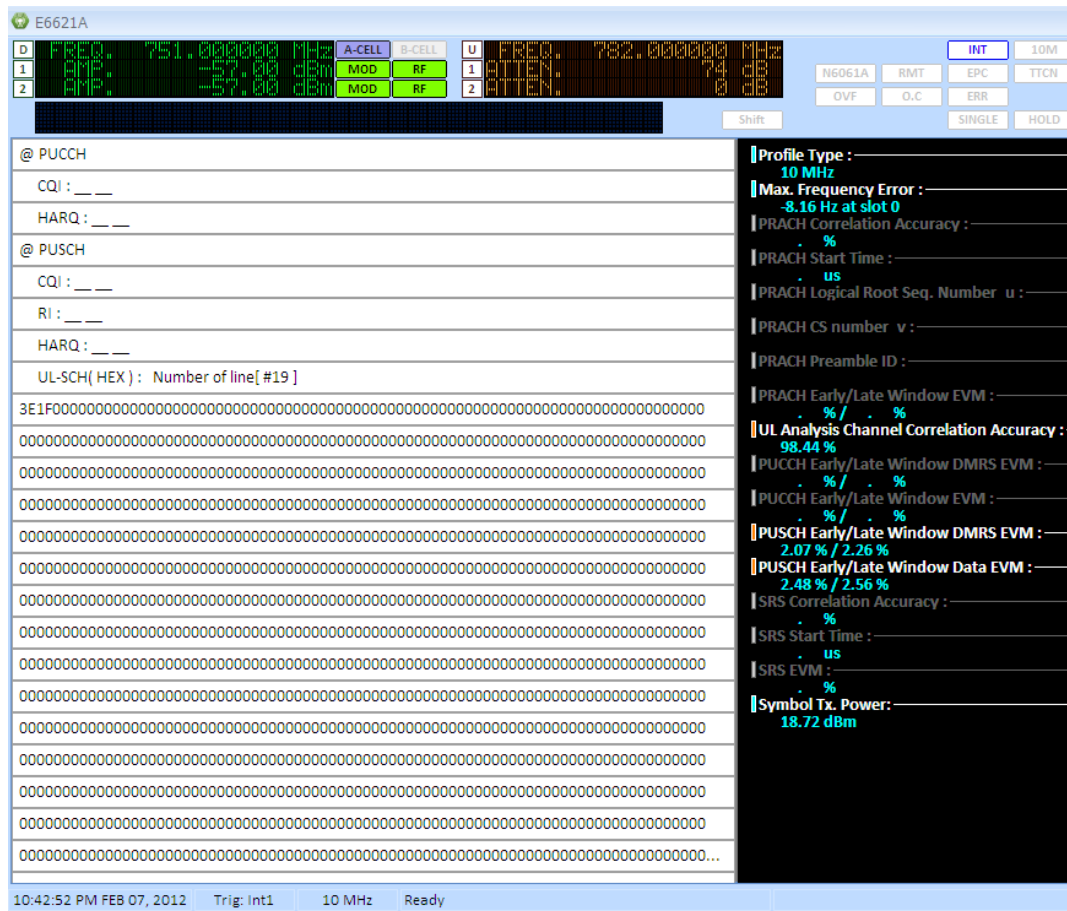

Figure 6-19: Decoding Information measurement

This measurement displays the information content of the subframe selected for measurement. If the measured subframe contains PUCCH, the Channel Quality Indicator (CQI) and Hybrid Acknowledge Request (HARQ) information are displayed, if present. If the subframe contains PUSCH, Rank Indication (R) and the transport block content (UL-SCH) in addition to CQI and HARQ are displayed, if present.

## Measurement Setup

### Uplink Config

Use the **Target Subframe** setting in the **Uplink Config** menu to select the required subframe for this measurement.

### Spectrum Flatness Measurement

Key Path: **Mode > SA > LTE > UL Demodulation > Flatness**

**Figure 6-20: Spectrum Flatness measurement**

The Spectrum Flatness measurement determines the power of each active uplink subcarrier. The Absolute Flatness measurement represents the power of each subcarrier relative to the average power of all the subcarriers. This measurement is aligned with TS 36.521-1. This measurement is used to verify that the peak-to-peak variation of the EVM equalizer coefficients contained within the frequency range of the uplink allocation do not exceed the maximum ripple.

Two ranges are specified as follows:

Range 1 (RP1):

$$F_{UL\_Meas} - F_{UL\_Low} \geq 3 \text{ MHz and } F_{UL\_High} - F_{UL\_Meas} \geq 3 \text{ MHz}$$

Range 2 (RP2):

$$F_{UL\_Meas} - F_{UL\_Low} < 3 \text{ MHz or } F_{UL\_High} - F_{UL\_Meas} < 3 \text{ MHz}$$

Where  $F_{UL\_Meas}$  refers to the sub-carrier frequency for which the equalizer coefficient is evaluated and  $F_{UL\_Low}$  and  $F_{UL\_High}$  refer to each E-UTRA frequency band.

For both ranges (RP1 and RP2) the measurement displays the start and end subcarrier number, the maximum and minimum power values, and the corresponding subcarrier's number for which the max and min have been calculated. In addition, the max peak to peak ripple for each range is displayed.

### Measurement Setup

Access the following settings by selecting the **Meas Setup** front-panel key.

The **Scale** setting applies to both the Absolute Flatness and Differential Flatness graphics.

The **Subcarrier** setting moves the display marker. The marker result the subcarrier power appears in the top right-hand corner of the display.

The **Spectrum Flatness Slot Select** will let the user select which slot in the radio frame to make the measurements. For example, in TDD mode, you would select subframe #4.

### Measurement Results

The display shows the equalizer flatness over the specified subcarrier range for RP1. In this case, the measurement starts at -300 and ends at +299. Below the graph, summary results are displayed showing RP minimum and maximum values, RP minimum subcarrier, Peak-to-Peak Ripple and the Relative difference between RP1 and RP2.

## 7 Tips and Tricks

### ***UE is not connecting.***

The PXT may not be detecting the PRACH from the UE. Use the PXT default values for attenuation or set **Atten > Attenuation = Adaptive**.

The scenario file contains settings which define the UE's preamble starting power and power ramping when trying to establish a connection. It is important that they match the PXT receiver's default expected power levels. The default values have been selected to ensure most UEs can connect without difficulties relating to power levels. If these are adjusted dramatically (by using the *N6062A Protocol Message Editor* software) it is likely the UE cannot connect because either the UE is transmitting at the wrong power levels, or the PXT is set to the wrong attenuation values.

Using default conditions the PXT signals to the UE that it is transmitting at a high power (i.e. a similar level to that of a typical eNB). However, the actual power transmitted by the PXT is much lower. The UE interprets this as a path loss and adjusts its transmit power accordingly, hence the resultant uplink power transmitted by the UE will be within the default input power range configured on the PXT.

It is recommended to use the default values because in the majority of cases, the default values will allow a connection to be successfully established.

### ***No IP Connectivity between PXT Server and UE***

If you setup a UE <-> PXT <-> Server E2E IP connection but you find there is no connectivity between the PXT Server and the UE (checked using ICMP ping), here are a few common checks to perform and workarounds where applicable.

#### **ICMP ping check in both directions**

On UE-Host / UE: ICMP Ping PXT server IP address for connectivity.

On PXT server: ICMP Ping the UE IP address for connectivity.

When the PXT E2E link is functioning both above ICMP Pings are successful. The following checks should be performed to troubleshoot and resolve.

#### **EPC enabled and connected**

On PXT: Check EPC front panel software LED is enabled and running. The Software LED front panel "EPC" should contain a border (enabled) and have yellow/green status (route to PXT server established).

A common mistake is to not setup the PXT Default Gateway correctly. If the PXT Default Gateway is not present on the network, the EPC and E2E connectivity does not function.

If EPC is not enabled, restart UE connection with EPC enabled and valid/present PXT default gateway. In lab conditions the PXT default gateway is usually the PXT Server PC used in E2E testing endpoint.

## UE Connection Manager Setup

On UE Host: Check "ipconfig" shows the LTE adapter/UE with assigned expected IP addresses. If no IP Address is setup for the UE, Check UE Connection Manager is setup correctly. Check PXT Bearer Configuration is setup correctly. For UE USB devices running through a host machine or UE tethered testing, Ipconfig should display the LTE adapter interface with assigned IP addresses. Check these are present and as expected.

## Firewalls

If Firewalls are enabled on PXT server or UE/UE Host, or any router in between, Try disabling temporarily any firewalls and retry the PXT Server<-> UE E2E connectivity tests.

## Endpoints on the same subnet check

Check PXT Server, UE and PXT are on the same subnet.

## Multiple Routes available

If UE Host or PXT server have multiple connected Ethernet adapter NIC's, a route between PXT<->UE may require explicit route setup.

Having multiple adapters in the UE/UE Host and PXT Server can cause either the E2E connection to be lost (packets being routed out another direction and no route to endpoint available – ICMP ping timeout), or if another route between the PXT server and UE / UE host exists and bypasses the PXT, testing with the PXT E2E becomes invalid.

An example of this situation is if UE Host PC has LTE adapter connected, but also has a corporate LAN or wireless connection established, E2E traffic may be routed unexpected through the corporate LAN or wireless connection, bypassing the LTE adapter/UE interface.

Solutions to resolve include either disabling the other additional NIC adapters not involved in the testing (short term solution), or setup routing (long term solution) with the following Windows system command "route add -p ...".

## ***PXT BLER observed – E2E throughput affected***

If there is PXT BLER observed on the RF (observed while running DTCH test or while running E2E data throughput tests), there is good chance there will be E2E IP Packet Loss if you are using little or no channel coding protection on the data.

The prerequisite for starting E2E tests is to test the RF link to ensure it is BLER free.

The PXT Function Test DTCH or Statistical Throughput are good utility tests to verify there is no BLER on the DL prior to E2E tests. To check UL BLER, either run IP E2E data or set ***UL Resource Allocation*** to FIXED MAC Padding in order to drive the UL data and monitor the BLER/Throughput screen for NAKs/BLER.

If PXT DTCH or IP BLER/Throughput screen statistics show a BLER > 0.5%, TCP bit rate performance will be substantially lower than expected due to resend retransmissions. Running UDP will also show reduced performance (not as much as TCP) and you will observe packet loss.

It is important to establish the root cause of any BLER and resolve any BLER condition before attempting to run E2E benchmarks.

There are several PXT conditions that will cause high packet loss on the E2E link. These are covered below:

## Verify PXT Attenuation is set Correctly

The most common reason for a PXT BLER value is that the attenuation is set either too low or too high. Ensure the OVF flag is clear. If the OVF alarm is raised, E2E data rates may show BLER (StatDTX/NAKs/Packet loss).

Correct this by adjusting the Attenuation. Usually, setting **Atten > Attenuation** > to Adaptive on the PXT auto adjusts this for you. Make sure the UE supports Adaptive Attenuation.

## Incorrect CFI Used for Channel Bandwidth

Using the incorrect CFI value for Channel Bandwidth may result in observing high BLER % and related E2E or Closed Loop Power control issues. When the CFI is set to a smaller value, more symbols are used to transmit PDSCH – this results in a lower coding rate and therefore a better chance that the transmission is received correctly. However, it should be noted that there are a few configurations where setting too low a value for CFI may cause problems – particularly for bandwidths less than or equal to 5 MHz. For example, the aggregation level is fixed to 4 in TDD. This means that there is not enough space to transmit two PDCCH messages unless CFI is set to a value higher than one. In this configuration, you would need to set **CFI** while in TDD (**Mode > BSE > Mode Setup > More > PHY Settings**) for both **Normal SF** and **Special SF** to 2 or 3.

## High EVM observed

If the Uplink E2E bit rate is much lower than expected on the UL, check the PXT SA LTE EVM readings (**Mode > SA > LTE > UL Demodulation > Error Vector**).

Reaching the highest data throughput values on the UL require little or no channel coding protection on the data. However, on a few devices it has been observed that the EVM value produced at higher power levels is too high to allow successful channel decoding, unless some channel coding protection is implemented.

For these devices, it may help to reduce the EVM value by reducing the maximum power used by the UE. The pMax setting (**Mode > BSE > Mode Setup > More > RRC**) on the PXT restricts this maximum.

A typical setting that works is set like this:

After loading the scenario file and before running the simulator, override the RRC Setting by setting **p-Max On/Off** and to On. Then set the pMax value to approximately -20. Adjust the RF1 Attenuation accordingly to a value around 35 dB, then establish connection by running the simulator and connecting the UE again.

## Attempting Cat 4 setup / performance on a Cat 3 device at high end rates

Attempting to generate higher speeds than Cat3 (Cat4 setup) on a Cat3 only device results in packet loss / BLER.

The following MCS/RB combinations for DL should be avoided for Cat3 devices:

Resource Blocks	I_MCS	Expected Mbps
> 68	28	> Cat 3 limits
> 81	27	> Cat 3 limits
> 84	26	> Cat 3 limits
Greater than 90	25	> Cat 3 limits
100 (0x01FFFFFF bitmap)	24	> Cat 3 limits

Refer to the Cat 3 [MCS/RB Table](#) in the E2E Setup and Benchmarking Guide section of this manual for the maximum Cat 3 setup.

### **Faulty RF cable or connectors.**

If all other attempts have failed to resolve this issue, try swapping out the RF connectors / cables for new tested cables. Sometimes RF cables become faulty and produce unexpected RF results.

### ***Performance of E2E data is not as expected – high IP packet loss on high end bitrate tests***

If PXT IP statistics show no packet loss, and bitrate on PXT IP or DTCH screen is as expected, but the E2E data throughput is much lower than expected, the chances are high that there is packet loss occurring.

Using Iperf or a similar tool, Run UDP E2E streams and check for UDP packet loss on receive side of Iperf. This can be a sign that the UE Host PC / PXT Server or mobile UE Iperf endpoint is under resourced. Iperf is known to be CPU hungry on receiver side when latency is slower than LAN performance and bitrate is nearing Cat 3 limits.

Check the endpoint's performance using a resource monitor and ensure CPU is not 90%+ and swap out the UE host PC (if running USB UE with Host) if this is case of CPU topping out for more powerful PC and retest.

Another check to perform with this condition is verify the PXT IP environment is 1000BaseT / Gbps router/switch setup. Running with 100BaseT / 100Mbps router at PXT IP interface will result in packet loss with high end throughputs.

### ***Performance of E2E data is not as expected – TCP performance poor.***

If PXT IP statistics show no packet loss, and running Iperf UDP checks at maximum theoretical rate shows good performance, with no packet loss. Attempting TCP benchmark shows poor bitrate performance on both PXT and E2E receive side. For example expected rate might be 75-100Mbps, this is perhaps observed for short period perhaps for a couple of seconds of time and performance seriously drops to a much lower rate.

First check PXT configuration to ensure the PXT PHY UL Resource Allocation is set to FIXED MAC Padding. This helps the returned TCP ACKs efficiency as there is no waits for scheduling reports.

If FIXED MAC Padding is set, and this does not resolve the poor TCP performance, another issue is that the test station TCP stream bitrate limit might have been reached (due to Windows TCP-window sizes, buffer limits, and/or latency). These limits can be overcome by running multiple TCP streams in parallel threads to maximize the TCP throughput.

Iperf offers this ability with the -P option. Example below.

```
PXT server (192.168.1.230) > iperf -s -i1 -p5052 -w20m
```

```
UE Host Client PC (192.168.1.51) > iperf -c 192.168.1.230 -i1 -w20m -t300 -p5052 -P4
```

This example starts four parallel streams in separate threads. The number of parallel threads to start is dependent upon the target bitrate you wish to achieve, and the environment. If running multiple streams helps, play around with the number to get the optimum parallel processes for your test. Typically, you might see one stream achieve 10 Mbps, but if you require 50 Mbps bandwidth, you would need to start 5-6 parallel processes using the -P option. This TCP performance is more likely to be observed in TDD mode.

If other third party tools are used to drive E2E, for example: FTP, simply increase the FTP sessions in a similar fashion to achieve the same results.

**NOTE**

Monitor CPU usage while running multiple TCP streams/threads to ensure it does not exceed 90 %.

### ***Bi-directional TCP – Low rate observed***

Running bi-directional Iperf TCP streams can show low bitrates either at the DL or UL streams. Iperf ramps the bitrate up to maximum on both directions, and depending on which side saturates the bandwidth, the other side is starved of bandwidth for required TCP ACKs.

The work around is to attempt to cap the bitrate in both directions, allowing enough bandwidth in both the DL and UL for ACK responses. Using Iperf makes it difficult for this as there is no capping of the bitrate in TCP, similarly with TCP TDD links Iperf usually requires multiple processes which makes it more difficult to restrict the bitrate of the TCP streams to allow for the other direction's TCP ACKs.

UDP is best used for bi-directional,

or UDP one direction - TCP the other direction works good.

### ***E2E data throughput testing for long durations – UE disconnects around 3 hours with DL Subframe#5 set to MAXTh***

When running long term soak tests of E2E data throughput tests, please note that when using PHY DL Subframe#5 = MAXTh (Max throughput) setting, the PXT does not send system information reports to the UE, as all sub frames are being used for E2E traffic data. The UE may disconnect after 3 hours of operation due to lack of System Information report. For best results in long term soak tests of E2E data throughput use either DL Subframe#5 = Normal or RCT for stable operation.

Connection Status monitor also does not function when DL Subframe#5 = MAXTh mode is enabled. Typical behaviour with MAXTh setting is after 3 hours of operation is the E2E link stops as the UE device has disconnected, and due to the Connection Status monitor not functioning in this mode, the E2E stats simply show 100% NAKs.

**This page is intentionally left blank.**

## 8 Troubleshooting

### WARNING

No operator serviceable parts inside. Refer servicing to qualified personnel. To prevent electrical shock do not remove covers.

### Upgrading Your Instrument Software

If you are having problems, the solution may be as simple as upgrading your instrument software. Agilent periodically releases software updates to fix known defects and incorporate product enhancements. To ensure you have the latest software for your product, go to the Agilent Technical Support website at

<http://www.agilent.com/find/softwaremanager>

### IMPORTANT

An active N6050AS Software and Technical Support Contract (STSC) is required to access the software manager website (displayed above), together with the login credentials registered by you or your company for activation. See the "Redeem Your Entitlement Certificate" section in the *Agilent PXT Wireless Communications Test Set Getting Started Guide* for instructions to activate your STSC.

After you download the ZIP file from the software manager website shown above, perform the following steps to complete the upgrade installation:

- Extract the ZIP file to the root of a USB memory stick. This creates the file structure: "\setup.e6621a\setup.cab" on the USB drive.
- Connect the memory stick to one of the E6621A USB ports.
- Wait several seconds for MS Windows operating system to recognize the USB stick.
- Press the **INFO** front-panel key.
- Press the **Update Application** menu key.
- Wait until the upgrade process is complete.
- Remove the USB memory stick.

### NOTE

If the software is not found on the USB stick, or it is incompatible with the instrument hardware, a message is displayed and the software will not be installed. Contact Agilent support if you need assistance obtaining the correct software.

•

### NOTE

If the software release date is after your Software and Technical Support Contract expired, a message is displayed and the software will not be installed. Renew your Software and Technical Support Contract to allow the installation to proceed. You can install software created prior to the Software and Technical Support Contract expiry date.

•

## Functional Check

<b>NOTE</b>	This functional check is only available if you have <i>Option N6051A RF Parametric Test with Test Mode Signaling</i> installed on your PXT.
-------------	---

Turn on the instrument. Wait until the boot procedure completes: indicated by the appearance of the Base Station Emulator startup screen. With no cabling connected to the front-panel, perform the following:

- Press the **Amp** key and set the RF1 output power to 0 dBm.
- Press the **FREQ** key and set the RF1 DL frequency to match the UL frequency.
- Press the **SPECTRUM** key. The display should be similar to the picture below. This indicates that the LTE transmit and receive functions are operational.

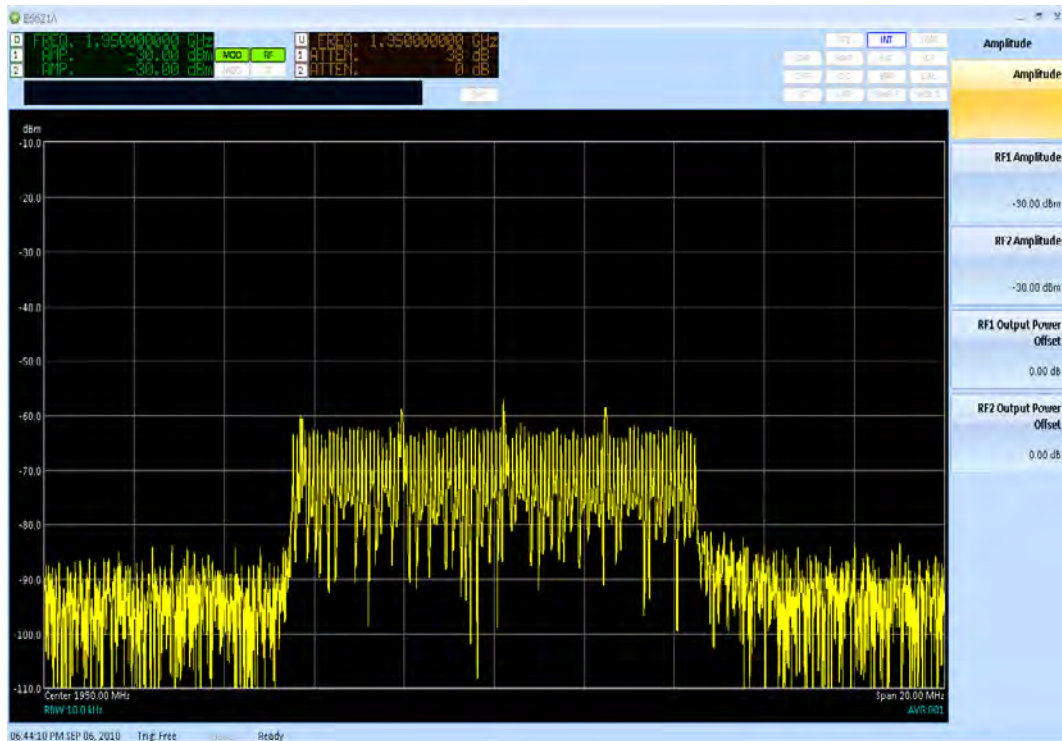

Figure 7-1: Functional Test Verification

## Resetting the AC Mains Circuit Breaker

If the PXT is connected to an AC source and encounters an over-current condition, the circuit breaker on the rear panel will trip to prevent damage to the instrument. Complete the following steps to reset the circuit breaker.

1. Turn the off the front-panel power button.
2. Disconnect the AC power cable.
3. Depress the circuit breaker to reset it.
4. Reconnect the AC power cable.
5. Turn on the front-panel power button.

If the circuit breaker trips again, contact Agilent customer support at the locations listed in “Service and Support” section.

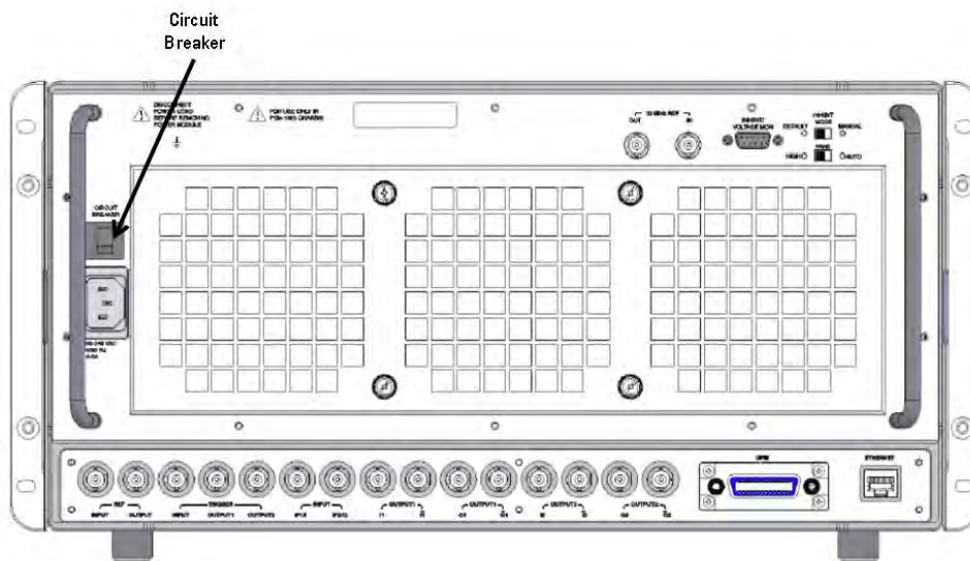

## ***Returning Your Test Set for Service***

### **Calling Agilent Technologies**

Agilent Technologies has offices around the world to provide you with complete support for your wireless test set. To obtain servicing information or to order replacement parts, contact the nearest Agilent Technologies office listed below. In any correspondence or telephone conversations, refer to your test set by its product number, full serial number, and software revision.

Press the **INFO** front-panel key to view the product number (E6621A), serial number, and software revision information. A serial number label is also located on the rear panel of the test set.

### **Locations for Agilent Technologies**

Online assistance: <http://www.agilent.com/find/assist>

If you do not have access to the Internet, one of the centers listed below can direct you to your nearest representative:

(Note, if you have a Software and Technical Support Contract you can contact Agilent at the email addresses listed in section of this manual entitled, "Software and Technical Support Contracts".

Should the Declaration of Conformity be required, please contact an Agilent Sales Representative, or the closest Agilent Sales Office. Alternately, contact Agilent at: [www.agilent.com](http://www.agilent.com).

## Service and Support

### Americas

Brazil  
(11) 4197 3600

United States  
(800) 829 4444

Canada  
(877) 894 4414

Mexico  
01800 5064 800

### Asia Pacific

Australia  
1 800 629 485

China  
800 810 0189

Hong Kong  
800 938 693

Other Asian Countries:  
[www.agilent.com/find/contactus](http://www.agilent.com/find/contactus)

India  
1 800 112 929

Japan  
0120 (421) 345

Korea  
080 769 0800

Malaysia  
1 800 888 848

Singapore  
1 800 375 8100

Taiwan  
0800 047 866

### Europe & Middle East

Belgium  
32 (0) 2 404 93 40

Denmark  
45 45 80 12 15

Finland  
358 (0) 10 855 2100

France  
0825 010 700\*  
\*0.125 €/minute

Germany  
49 (0) 7031 464 6333

Other Unlisted Countries:  
[www.agilent.com/find/contactus](http://www.agilent.com/find/contactus)

Ireland  
1890 924 204

Israel  
972-3-9288-504/544

Italy  
39 02 92 60 8484

Netherlands  
31 (0) 20 547 2111

Spain  
34 (91) 631 3300

Sweden  
0200-88 22 55

Switzerland  
0800 80 53 53

United Kingdom  
44 (0) 118 927 6201

## **Software and Technical Support Contracts**

If you have a Software and Technical Support Contract, there are three methods of accessing your technical support:

- Web-based support: My Support Center
- E-mail support
- Phone support

For fastest response times, we recommend using the web-based or email access methods as these provide the most direct route to your technical support expert. All support cases may be viewed and tracked through the online support center (My Support Center), regardless of how you initially contacted technical support.

### **Web-based support**

You can directly enter and manage your support requests online via [www.agilent.com/find/mysupportcenter](http://www.agilent.com/find/mysupportcenter).

The first time you use My Support Center you will be asked to create a profile and provide proof of entitlement. Once your profile is created, you can use the online support center to enter your support request.

Each support request will be given a unique case number which you can use to track the progress of your support case. A technical expert will contact you via phone or email (whichever you have stated as your preferred option) to resolve your issue.

English, Japanese, Korean, and Mandarin local language support is available.

### **E-mail support**

You can also contact our technical support at the following e-mail addresses:

- [wireless\\_test\\_support\\_americas@agilent.com](mailto:wireless_test_support_americas@agilent.com)
- [wireless\\_test\\_support\\_japan@agilent.com](mailto:wireless_test_support_japan@agilent.com)
- [wireless\\_test\\_support\\_europe@agilent.com](mailto:wireless_test_support_europe@agilent.com)
- [wireless\\_test\\_support\\_asia@agilent.com](mailto:wireless_test_support_asia@agilent.com)
- [wireless\\_test\\_support\\_korea@agilent.com](mailto:wireless_test_support_korea@agilent.com)

Your support request will be routed to a technical expert who will contact you via e-mail or phone (whichever you have stated as your preferred option) to help resolve your issue.

English, Japanese, Korean, and Mandarin local language support is available.

### **Phone support**

If you prefer to speak to someone directly, you can call the Agilent customer contact centers in the *Service and Support* section of this chapter.

The customer contact center will route your request to a technical support expert, who will contact you about your support request via phone or email. Local language support is available in many countries.

**For more information on STSCs, refer to “Software and Technical Support Contracts” on page 4.**

## 9 Appendix A - Message Editor Fields Overwritten by Front-panel Keys

When a scenario file is loaded on the PXT, the parameters from the scenario file that have PXT menu keys associated with them are updated on the PXT to reflect the values from the scenario file. The table below shows those values from the scenario file that can be changed using the PXT front-panel menu keys without requiring modification of the scenario file using the N6062A LTE Message Editor.

Message Editor Field	PXT Menu Key	Key Path
<b>freqBandIndicator</b> controls which frequency band is transmitted in System Information Block 1(SIB1).	<b>Band</b>	<b>Freq</b>
<b>PA</b> is one of the parameters that controls the power boosting applied to the PDSCH. It is signaled in the RRC Connection Setup message.	<b>PA</b>	<b>BSE &gt; Func &gt; More &gt; DL Power Control-&gt;PDSCH channel</b>
<b>PB</b> is one of the parameters that controls the power boosting applied to the PDSCH. It is signaled in the System Information Block 2 message.	<b>PB</b>	<b>BSE &gt; Func &gt; More &gt; DL Power Control-&gt;PDSCH channel</b>
<b>dl-Bandwidth</b> determines the channel bandwidth defined in the Master Information Block (MIB) message.	<b>CH Bandwidth</b>	<b>Mode &gt; BSE &gt; Mode Setup</b>
<b>Max-HARQ-Tx</b> controls the number of times an UL-SCH transmission is transmitted if it does not receive an ACK. (This parameter appears in the RRC Connection Setup message of the scenario file.)	<b>UL HARQ Max Trans</b>	<b>BSE &gt; Mode Setup&gt; More &gt; MAC Settings</b>
<b>transmissionMode</b> controls the transmission mode assigned in the RRC Connection Setup message. If this value is set to TM3 or TM4, the codebook subset restriction field is also enabled.	<b>Transmission Mode</b>	<b>BSE &gt; Mode Setup&gt; More &gt; RRC Settings</b>
<b>p-Max</b> is carried in SIB1 and provides a value for the maximum power the UE is allowed to transmit. If this value is not present in the scenario file, the <b>p-Max On/Off</b> setting is overwritten, but this setting is not.	<b>p-Max</b>	<b>BSE &gt; Mode Setup&gt; More &gt; RRC Settings</b>
<b>p-Max On/Off</b> determines whether the p-Max value is present in the scenario file by controlling whether the Information Element (IE) is present or not.	<b>p-Max On/Off</b>	<b>BSE &gt; Mode Setup&gt; More &gt; RRC Settings</b>

Message Editor Field	PXT Menu Key	Key Path
<b>p0-NominalPUSCH</b> contributes towards the power of the PUSCH and is carried in SIB2.	<b><i>p0-NominalPUSCH</i></b>	<b>BSE &gt; Mode Setup&gt; More &gt; RRC Settings</b>
<b>p0-UE-PUSCH</b> contributes towards PUSCH power and is carried in the (RRC Connection) Setup message.	<b><i>p0-UE-PUSCH</i></b>	<b>BSE &gt; Mode Setup&gt; More &gt; RRC Settings</b>
<b>defaultPagingCycle</b> controls how frequently the UE can be paged and is contained in SIB2.	<b><i>Default Paging Cycle</i></b>	<b>BSE &gt; Mode Setup&gt; More &gt; RRC Settings</b>
<b>nB</b> controls how frequently the UE can be paged and is contained in SIB2.	<b><i>NB</i></b>	<b>BSE &gt; Mode Setup&gt; More &gt; RRC Settings</b>
<b>additionalSpectrumEmission</b> controls how much leakage the UE is allowed into adjacent frequencies and is contained in SIB2.	<b><i>Additional Spectrum Emission</i></b>	<b>BSE &gt; Mode Setup&gt; More &gt; RRC Settings</b>
<b>PDNAddressInformation</b> is the IP Address assigned to the UE in the Activate Default EPS Bearer Context Request message. Since this is #1, it is the IP address that is contained inside the (Non-Access Stratum) NAS Attach Accept message.	<b><i>DUT IP Address #1</i></b>	<b>BSE &gt; Mode Setup&gt; More &gt; RRC Settings</b>
<b>drx-Config</b> determines if the DRX Config IE in the RRC Connection Reconfiguration message is set to setup or release.	<b><i>Connected DRX On/Off</i></b>	<b>BSE &gt; Mode Setup&gt; More &gt; RRC Settings &gt; More</b>
<b>longDRX-Cycle</b> is related to Connected Mode DRX and is present in the RRC Connection Reconfiguration message.	<b><i>longDRX-Cycle</i></b>	<b>BSE &gt; Mode Setup&gt; More &gt; RRC Settings &gt; More</b>
<b>longDRX-CycleStartOffset</b> is related to Connected Mode DRX and is present in the RRC Connection Reconfiguration message.	<b><i>DRX-CycleStartOffset</i></b>	<b>BSE &gt; Mode Setup&gt; More &gt; RRC Settings &gt; More</b>
<b>onDurationTimer</b> is related to Connected Mode DRX and is present in the RRC Connection Reconfiguration message.	<b><i>onDurationTimer</i></b>	<b>BSE &gt; Mode Setup&gt; More &gt; RRC Settings &gt; More</b>
<b>drx-InactivityTimer</b> is related to Connected Mode DRX and is present in the RRC Connection Reconfiguration message.	<b><i>drx-InactivityTimer</i></b>	<b>BSE &gt; Mode Setup&gt; More &gt; RRC Settings &gt; More</b>
<b>shortDRX</b> is related to Connected Mode DRX and is present in the RRC Connection Reconfiguration message. This field controls whether shortDRX IE is present or not.	<b><i>Short DRX Cycle On/Off</i></b>	<b>BSE &gt; Mode Setup&gt; More &gt; RRC Settings &gt; More</b>

Message Editor Field	PXT Menu Key	Key Path
<b>shortDRX-Cycle</b> is related to Connected Mode DRX and is present in the RRC Connection Reconfiguration message.	<i>shortDRX-Cycle</i>	<b>BSE &gt; Mode Setup&gt; More &gt; RRC Settings &gt; More</b>
<b>shortDRX-CycleTimer</b> is related to Connected Mode DRX and is present in the RRC Connection Reconfiguration message.	<i>drxShortCycleTimer</i>	<b>BSE &gt; Mode Setup&gt; More &gt; RRC Settings &gt; More</b>
<b>sr-ConfigIndex</b> controls the frequency and on which subframe scheduling request messages can be sent. (This parameter appears in the RRC Connection Setup message of the scenario file.)	<i>SR Config Index</i>	<b>BSE &gt; Mode Setup&gt; More &gt; RRC Settings &gt; More &gt; More</b>
<b>UL-DL Configuration</b> , used only in TDD, controls how many subframes are used for DL transmission, how many for UL transmission and how many are special subframes (used for both). It appears in the SIB1, with the name subframeAssignment.	<i>UL-DL Configuration</i>	<b>BSE &gt; Mode Setup&gt; More &gt; RRC Settings &gt;More &gt; More &gt; SIB1</b>
<b>Special Subframe Configuration</b> , used only in TDD, controls the configuration of the special subframe – how many symbols of the subframe are used for downlink transmission and how many for uplink. It appears in SIB1, with the name specialSubframePatterns.	<i>Special Subframe Configuration</i>	<b>BSE &gt; Mode Setup&gt; More &gt; RRC Settings &gt;More &gt; More &gt; SIB1</b>
<b>AS Ciphering Algorithm</b> controls the Ciphering Algorithm selected for use in the Access Stratum. This is signaled in the RRC layer's Security Mode Command.	<i>AS Ciphering Algorithm</i>	<b>BSE &gt; Mode Setup&gt; More &gt; RRC Settings &gt; More &gt; More &gt; SMC</b>
<b>MCC</b> is carried in SIB1. It also exists in the NAS Attach Accept message: <ul style="list-style-type: none"> <li>in the TAIList</li> <li>in the Globally Unique Temporary Identity (GUTI), if it is present</li> </ul> and overwrites both of these values.	<i>MCC</i>	<b>BSE &gt; Mode Setup&gt; More &gt; NAS Settings</b>

Message Editor Field	PXT Menu Key	Key Path
<p><b>MNC</b> is carried in SIB1.</p> <p>It also exists in the NAS Attach Accept message:</p> <ul style="list-style-type: none"> <li>in the TAIList</li> <li>in the Globally Unique Temporary Identity (GUTI), if it is present</li> </ul> <p>and overwrites both of these values.</p>	<b>MNC</b>	<b>BSE &gt; Mode Setup&gt; More &gt; NAS Settings</b>
<p>This setting controls the number of digits of MNC. It is carried in SIB1.</p> <p>It also exists in the NAS Attach Accept message:</p> <ul style="list-style-type: none"> <li>in the TAIList</li> <li>in the Globally Unique Temporary Identity (GUTI), if it is present</li> </ul> <p>and overwrites both of these values.</p>	<b>2 or 3 Digit MNC</b>	<b>BSE &gt; Mode Setup&gt; More &gt; NAS Settings</b>
<p><b>NAS Ciphering Algorithm</b> controls the Ciphering Algorithm selected for use in the Non Access Stratum. This is signaled in the EMM layer's Security Mode Command.</p>	<b>NAS Ciphering Algorithm</b>	<b>BSE &gt; Mode Setup&gt; More &gt; NAS Settings</b>
<p>This enables the EPS Bearer ID associated with each of the configured Default EPS Bearer Contexts in the scenario file to be read back.</p>	<b>Default EPS Bearer Config # 1 (-4)</b>	<b>BSE &gt; Mode Setup&gt; More &gt; NAS Settings</b>
<p><b>IP Address Type</b> controls what type of IP address is assigned to the UE in the Activate Default EPS Bearer Context Request message. You can assign an IPv4 address, an IPv6 address, or both an IPv4 and IPv6 to the UE.</p>	<b>IP Address Type</b>	<b>BSE &gt; Mode Setup&gt; More &gt; NAS Settings &gt; Default EPS Bearer Config #(1-4)</b>
<p><b>V4 Address</b> controls the IPv4 address that is assigned to the UE in the Activate Default EPS Bearer Context Request message, if the IP Address Type selection has enabled this.</p>	<b>V4 Address</b>	<b>BSE &gt; Mode Setup&gt; More &gt; NAS Settings &gt; Default EPS Bearer Config #(1-4)</b>
<p><b>V6 Address</b> controls the IPv4 address that is assigned to the UE in the Activate Default EPS Bearer Context Request message, if the IP Address Type selection has enabled this.</p>	<b>V6 Address</b>	<b>BSE &gt; Mode Setup&gt; More &gt; NAS Settings &gt; Default EPS Bearer Config #(1-4)</b>

Message Editor Field	PXT Menu Key	Key Path
<b>DNS State</b> controls whether a DNS address will be assigned to the UE in the Activate Default EPS Bearer Context Request message.	<b>DNS State</b>	<b>BSE &gt; Mode Setup&gt; More &gt; NAS Settings &gt; Default EPS Bearer Config #(1-4)</b>
<b>DNS Address Type</b> controls what type of IP address (IPv4, IPv6 or IPv4v6) is assigned as a DNS address in the Activate Default EPS Bearer Context Request message.	<b>DNS Address Type</b>	<b>BSE &gt; Mode Setup&gt; More &gt; NAS Settings &gt; Default EPS Bearer Config #(1-4)</b>
<b>V4 DNS Address</b> controls the IPv4 address that is assigned as a DNS address in the Activate Default EPS Bearer Context Request message, if the DNS Address Type selection and DNS State have enabled this.	<b>V4 DNS Address</b>	<b>BSE &gt; Mode Setup&gt; More &gt; NAS Settings &gt; Default EPS Bearer Config #(1-4)</b>
<b>APN</b> selects the value of the APN that is assigned to the UE in the Activate Default EPS Bearer Context Request. Based on the APN Overwrite menu key, it is also used to overwrite the APN in the Communication Scenario. For more information, see the section entitled, "Access Point Name" in Chapter 7 of the N6062A Message Editor User's Guide.	<b>APN</b>	<b>BSE &gt; Mode Setup&gt; More &gt; NAS Settings &gt; Default EPS Bearer Config #(1-4)</b>
<b>APN Overwrite</b> controls whether the APN is overwritten only in the Default EPS Bearer Context Request message, or whether the value also overwrites the APN in the Communication Scenario. For more information, see the section entitled, "Access Point Name" in Chapter 7 of the N6062A Message Editor User's Guide.	<b>APN Overwrite</b>	<b>BSE &gt; Mode Setup&gt; More &gt; NAS Settings &gt; More</b>
<b>P-CSCF State</b> controls whether the IP address of a Proxy-Call Session Control Function server is supplied to the UE in the Activate Default EPS Bearer Context Request message.	<b>P-CSCF State</b>	<b>BSE &gt; Mode Setup&gt; More &gt; NAS Settings &gt; Default EPS Bearer Config #(1-4) &gt; More</b>
<b>P-CSCF Address Type</b> controls what type of IP address (IPv4, IPv6 or IPv4v6) is assigned as the IP address of the P-CSCF server.	<b>P-CSCF Address Type</b>	<b>BSE &gt; Mode Setup&gt; More &gt; NAS Settings &gt; Default EPS Bearer Config #(1-4) &gt; More</b>
<b>V4 P-CSCF Address</b> controls the IPv4 address that is assigned as the IP address of the P-CSCF server – assuming the P-CSCF State has enabled this.	<b>V4 P-CSCF Address</b>	<b>BSE &gt; Mode Setup&gt; More &gt; NAS Settings &gt; Default EPS Bearer Config #(1-4) &gt; More</b>

**Agilent PXT Wireless Communications Test Set  
User's Guide**

Message Editor Field	PXT Menu Key	Key Path
<p><b>V6 P-CSCF Address</b> controls the IPv6 address that is assigned as the IP address of the P-CSCF server – assuming the P-CSCF State has enabled this.</p>	<p><b><i>V6 P-CSCF Address</i></b></p>	<p><b>BSE &gt; Mode Setup &gt; More &gt; NAS Settings &gt; Default EPS Bearer Config #(1-4) &gt; More</b></p>
<p><b>Cause Code State</b> controls whether the Activate Default EPS Bearer Context Request message will contain a Cause Code (which usually indicates a requested service is not available)</p>	<p><b><i>Cause Code State</i></b></p>	<p>NAS Settings (inside the title of the Default EPS Bearer Config #) Default EPS Bearer ID</p>
<p><b>Cause Code</b> controls the cause code that will be contained in the Activate Default EPS Bearer Context Request message, assuming the Cause Code State has enabled this.</p>	<p><b><i>Cause Code</i></b></p>	<p>NAS Settings (inside the title of the Default EPS Bearer Config #) Default EPS Bearer ID</p>

